

MAJOR SURGERY

At the recent Parish Council meeting David Bell of the Harborough Medical Centre and Sarah Taylor of Husbands Bosworth Surgery outlined recent improvements to medical services in the village.

The surgery is now run in conjunction with the Harborough Medical Centre, which will enable the Husbands Bosworth centre to offer a wider range of facilities. Core GP consulting services will be carried out at Bosworth by Dr. Jon Crowley, Dr. Hugh Delargy, Dr. Clare Cavanagh and Dr. Stacey Harrison. They will be supported by Extended Nurse Practitioner Sister Elaine Curley, who will carry out minor illness clinics, diabetic specialist Sister Zen Manship and Nurse Practitioner Sister Debbie Warner. Blood test clinics will increase to three sessions per week, and simple joint and muscle injections will be possible at Bosworth. Additionally, minor out-patient surgery that would previously have been carried out at hospital, will be possible at Bosworth, whilst more complex minor surgery procedures, perhaps requiring local anaesthetic, will be offered at Harborough Medical Centre.

Patients will also have the opportunity to make appointments to see specialists at Harborough, with all medical records available at both centres. Improvements to telephone bookings should be evident shortly, following the installation of a new telephone system. In addition, internet booking is being rolled out.

Longer term improvements planned for the surgery, including extending the consulting facilities, will require more extensive treatment, and is likely to involve building a completely new surgery complex within the village.

SNAP-HAPPY

Remember to keep snapping for our Year in the Life of Bosworth display. Photos of our village and your activities during the year... Your sports, tennis, badminton, bowls, jogging, skateboarding, walking the dog, fetching the Sunday paper...

If you are a member of a village group you can record your group members and activity for posterity. You can also make your mark in other mediums such as painting, drawing, fabrics.

If you have any questions, please contact Di and Peter Jones on 880741.

FESTIVAL OF SPEED

Hopefully you already will have Saturday, June 29th scribbled into your diaries as the date of Bosworth Festival 2013.

This year we have a major scoop with a very special appearance of the STIG, who will be appearing in aid of his pet charity - *Hearing Dogs for Deaf People*. Our speed hero will be on site over lunch time, 12.00noon to 2.00pm. If you want to catch him you'll have to be quick!

Check on the Festival Facebook log for the latest news at:

Husbands Bosworth Festival 2013

SOWING THE SEEDS...

Eleanor Murphy predicts that Husbands Bosworth's (ever expanding!) Horticultural and Craft Show will be held on a scorching hot Bank Holiday Sunday, August 25th. Early preparation is a must for those exotic veggies and the production of huge sunflowers from tiny seeds. So it's not too soon to start your preparation for your prize winning entries in loads of categories. Hints on new classes? Well, it would be wise for the gentlemen of our village to acquire or practice their baking skills, and chicken masters should get their best layers up to scratch (ouch!).

As usual we need help to keep this 125 year-old village tradition running. Any offers of aid such as baking cakes, assistance in setting up before, administration during and taking down after the show will be much appreciated. Cash sponsorship to help offset our running costs is equally welcome! This will be the sixth year that the 'Village People' have organised the show and every penny of the profit of over £2000 has been given back to Bosworth organisations. Look out for the show Schedules in the July Bugle - along with notice of the hosepipe ban!

If you miss out on a copy of the Schedule or need our 'Showing Tips' leaflet, invaluable for both old hands and beginners, please ring Eleanor Murphy 880476 or Kath Harrison 880206.

ISSUE 200

APRIL 2013

THE BUGLE TEAM

Editor:

Melvyn Forman
Firs Fm, Welford Rd. Tel: 880281
Email: bosworth_bugle@talk21.com

Treasurer:

Ralph Horton
18 Highcroft Tel: 880526

Advertising:

Sylvia Price
3 Highcroft Tel: 880902
Email: hiprice@btinternet.com

Contacts:

Mike Price
3 Highcroft Tel: 880902

Jo Horton
18 Highcroft. Tel: 880526

Frances Smith
10 Butt Lane Tel: 880225

Penny Mattock
9 Fernie Court Tel: 881140

Heather O'Connor
6 Cherry Tree Close Tel: 880165

Postal Subscription/distribution:

Lorrie Forman Tel: 880281
l.forman@talk21.com

www.husbandsbosworth.info

COPY DEADLINE

15th OF THE MONTH
PRECEDING PUBLICATION



@bosworthbugle

BUGLE 200

This is the 200th edition of the Bosworth Bugle. Maybe we should laud it far and wide as our 200th Anniversary Edition! We are proud to say that we have put your Bugle on the streets of Bosworth every month since we started in May 1996. We endeavour to bring topical information to you each month, hopefully without making too many judgements!

If you think there is anything that would improve the content let us know - an anniversary is always a good time to take stock and perhaps adjust and look at things a little differently...

From Mark Harrison

POSTBAG

I would like to say "thank you" to all those who sponsored me when I took part in the Bath Half Marathon for Sue Ryder Care. Your support was really appreciated.

From Nick & Karen Raven, Church Lane

Once again we are approaching the RNLI Annual Flag Week and the keen Husbands Bosworth volunteers will be knocking on your doors during week commencing April 13th, so no hiding behind the curtains and please give generously as you never know when you might need a lifeboat!

POLICE FILE

IF YOU HAVE INFORMATION ON ANY CRIMINAL ACTIVITY CALL MARKET HARBOROUGH POLICE on 101

Neighbourhood Watch Co-ordinator

Marion Lewis 0116 2483871

NW Community Scheme No. 2123

Local Beat Team

Sgt. 4358 Gaynor Turner

PC 500 Andy Smalley

WPC 4713 Sarah Clarke

PCSO 6569 Peter Willson

PCSO 6636 Ray Wells

PCSO 6573 Steve Adams

Voicemail Service 0116 2485675

Rural & Countryside Liaison Officer

PC 1010 Chris Hill

CRIMESTOPPERS

FREEPHONE 0800 555111

TRADING STANDARDS ALERT

Leicestershire Trading Standards has recently received reports of elderly and vulnerable residents who have received cold-callers offering to jet-wash paving, carry out home or garden repairs.

Large sums are charged for little work and once the resident agrees to have the work carried out and the traders gain access to the property pressure is applied on the resident to have other jobs done.

No cancellation rights are given and the traders start work straight away, without any written agreement or specification.

Trading Standards advise residents to never agree to work on the doorstep and if the caller refuses to leave call the Police on 999. If you know of similar activity please contact Trading Standards on 08454 04 05 06 or use telltradingstandards@leics.gov.uk

WATCH WORD

THE NEIGHBOURHOOD WATCH SCHEME WITHIN HUSBANDS BOSWORTH

CRIMESTOPPERS

Crimestoppers is highly effective - locally in the past 3 months, from 381 logged calls there have been 259 positive actions including persons arrested and charged. We are now looking for new volunteers. To become a member of the executive committee requires some commitment but there are opportunities for associate volunteers who do not wish to attend formal meetings to work on projects in the county of 3-12 months. Experience of delivering verbal and written proposals and presentations or being willing to attend events to promote the charity at events would be desirable.

Usually volunteers commit to up to 8 hours per month. Out of pocket expenses will be reimbursed through committee raised funds.

To apply please email CV and covering letter to sue.langley@crimestoppers-uk.org or for more information please phone Sue (Senior Regional Manager) on 01455 844606. Closing Date: April 12th 2013

The Harborough & District Neighbourhood Watch Association hosts an information and crime prevention stall at the indoor Market Hall in Market Harborough on the first Tuesday of each month.

Drop by to view the latest crime prevention items, discuss any incidences of suspicious activity that you may be aware of or just for a chat about the scheme.

SID REPORT

Speed Indicator Device Readings

High Street westerly [display]

Period: 06.02.13 to 13.02.13

Vehicle movements: 11558

Average speed: 28.19mph

Highest recorded speed: 58mph

High Street westerly [no display]

Period: 13.02.13 to 20.02.13

Vehicle movements: 12372

Average speed: 28.33mph

Highest recorded speed: 51mph

High Street westerly [no display]

Period: 20.02.13 to 27.02.13

Vehicle movements: 11167 [6 days]

Average speed: 28.14mph

Highest recorded speed: 53mph

High Street easterly [no display]

Period: 27.02.13 to 06.03.13

Vehicle movements: 13785

Average speed: 27.33mph

Highest recorded speed: 71mph

High Street easterly [no display]

Period: 06.03.13 to 13.03.13

Vehicle movements: 14015

Average speed: 27.02mph

Highest recorded speed: 57mph

FUNDING FORUM

The Lutterworth and Rural West Community Forum area has £15,000 up for grabs for community projects, with up to £5,000 for individual projects. Apply for a place at the forum selection panel by April 24th. Funding decision night is May 22nd. Visit www.leicestershireforums.org for more information.

NORTH KILWORTH WHARF BOAT SERVICES

Station Road, North Kilworth

Lutterworth LE17 6JB

*Stockists of Calorgas, household fuels
& red diesel Local delivery*

Dayboat hire

Harry & Rachael

Tel: 01858 881723

GAS & OIL HEATING SERVICES

**FREE 7 YEAR
WARRANTY ON ALL
NEW WORCESTER
BOILERS!**

- Boiler replacements
- Servicing
- Repairs



Telephone: 01858 433333

www.lewington-heating.co.uk

BOSWORTH IN FOCUS

A ROUND-UP OF LOCAL NEWS

PROJECT GARGOYLE

Heritage Officers at Leicestershire County Council are looking for keen photographers to help them with a new initiative to photograph all the gargoyles and church carvings in the county. Volunteers should have access to a good quality digital SLR camera, be able to travel to churches around the county and have enthusiasm for the project! If you are interested please call Liz Blood on 0116 3056187.

A training day for volunteers will take place on Saturday, April 6th at St. Peter's Church, Tilton on the Hill.

LOCAL NEWS IN BRIEF

■ **Foxton** Inclined Plane Trust and the Old Unions Canal Society are planning a series of celebrations to mark the 200th anniversary of the opening of the canal from Norton junction to Foxton during August 2014. The organisers are hoping to host a display of historic boats and recreate the opening ceremony.

■ The Market Hall in **Market Harborough** is to be revamped in a £400,000 bid to revitalise its fortunes. The council aims to open the Hall to general market traders for 6 days a week, with it being available for collector's fairs and specialist markets one day a week.

WEATHER LOG

FEBRUARY 2013 [2012]
Rain: 43.75mm (1.75") [9.75mm]
Wettest day: 17.5mm (0.7") [3.25mm]
Highest temp: 10°C [14°C]
Lowest Temp: -3°C [-10°C]
Snow: 50mm (2") [137.5mm]

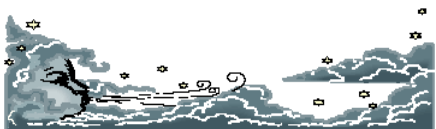

WATER WALK

The Canal & River Trust is working with the Royal Geographical Society to produce a series of new canal and river walks for their *Discovering Britain* series.

Walks should be between 2 miles and 6 miles in length. They should be structured around a geographical theme (e.g. glaciation, agriculture, tourism, settlements, industry) and should tell a 'story' about the landscape that the visitor is walking through.

For more information and to express an interest in the project, please contact Justine. Lee@canalrivertrust.org.uk

LAUNDE ABBEY

Launde Abbey is hosting an Art Exhibition and Sale on Spring Bank Holiday Monday, May 27th 11.00am to 5.00pm. The event, which is part of the Launde Abbey Fun Day will give visitors the opportunity to purchase original artwork from a variety of different styles and media, at excellent prices. Other attractions on the Fun Day include a Collectors' Fair, craft stalls, games for all ages and an old fashioned fun-fair for the children. The Abbey's restaurant will also be open for lunches and afternoon teas. The Abbey is a hidden treasure, located just off the A47 near East Norton.

Entrance is only £2.00 per person for individuals or £5.00 per car, including all occupants. For further information about displaying art work or to book a stall, please contact Suzanne on 01572 717254 or visit www.laundeabbey.org.uk.

FULL STRETCH...

Don't forget Pilates Classes are held every Friday night in the Village Hall 7.00pm to 8.00pm. Classes are open to all ages and abilities, women and men. The class is on a pay-as-you-go basis or block payment if preferred. Mats are provided.

For details please call Pat on 07939 226115 or e-mail: pmackereth@aol.com

CREATIVE TEXTILES

The Leicestershire-based Tesserae Textile Group is hosting a display of their work at Snibston Discovery Museum during April. Blaby mixed-media artist Joy Norman will be exhibiting as a member of the group, displaying a selection of her unique handmade paper works, made using recycled waste paper, inlaid with fragments of vintage lace, organic materials and found objects. The exhibition will be open daily between 10.00am and 5.00pm. The Gallery is located near the main entrance and admission to it, and to the adjoining café, is free of charge.

MONDAY EVENING SURGERY

Bosworth Surgery now offers an evening surgery on Mondays at Market Harborough Medical Centre.

Eight appointments are available each week from 6.00pm to 7.30pm and these can be used for routine pre-bookable appointments and also urgent same-day appointments.

Patients that have already used these clinics have been full of praise for the service.

If you are interested please telephone the Husbands Bosworth Surgery on 880522 for an appointment.

Editor's Note: we also hear that the Surgery is looking into offering repeat prescription deliveries to housebound or infirm patients living locally. More information later.

WOOD WORK PARTY

The next work party afternoon at the Millennium Wood will be on Saturday, April 20th from 1.30pm. Work currently being undertaken includes path repairs and hedge planting. Volunteers should wear suitable footwear, old clothes and gloves. Bring along any tools that you think might be useful.

This is a great opportunity to get up close and personal with local Nature!

For more information please call Jackie on 880910 or Lorrie on 880281.

'JJ's Kiddycare'



- * Full Day Care (0-4yrs)
- * Government funded Pre-school sessions for 3 & 4 year olds
- * Breakfast & After School clubs
- * Holiday Clubs during all Northants & Leicestershire school breaks

* Open 51 weeks per year

All situated at a lovely rural farm location
Hemploe Road, Near Welford, Northants

Tel no. 01858 575642 email. jjswelford@tiscali.co.uk



- Open fires swept
- Stoves swept & serviced
- Modern cleaning techniques used
- Free smoke test on every chimney
- Certified by the Guild of Master Chimney sweeps

Please call
Paul on
07801 350298

www.EliChimneyServices.co.uk

SCHOOL REPORT

HUSBANDS BOSWORTH C. of E. PRIMARY SCHOOL Head Teacher Louisa Morris

This half term has been busy with the return of sporting action in the form of football and cross country running. Our children (and staff and parents!) have battled sleet, snow and rain to train and participate in local competitions. Our cross-country runners still have one more race in which to compete before the selections are made for the area team. Meanwhile, our young and inexperienced football team battled hard to score an overall draw in the recent Syd East Football Tournament. Huge thanks to all our parents who supported us by transporting children and cheering along on the sidelines. An especially big thank you to parent-governor, Kenny Anderson for volunteering his coaching skills.

Thanks also to all members of the village community who came along to the recent FOBS fundraising Tabletop Sale. There was a variety of stalls; with the refreshments proving particularly popular! Well done to Hayleigh Turner, our budding pianist, who provided entertainment and raised money for the school and Comic Relief while doing so. On the same day parent and school governor Marc Rowley donned a pirate outfit for a sponsored run from Market Bosworth to Husbands Bosworth; again a big thank you for a spectacular effort which saw the run completed in an impressive 4½ hours. The money raised by these events is still being counted, but will be used to support and enhance the enjoyment our children have for learning. My final thanks are of course to our hard-working FOBS volunteers who put so much time and effort into organising events to support our children.

BYGONE BOSWORTH

The Historical Society's Periodical Journal

Villager Pat Heighton has recently passed to the Historical Society a rent book that belonged to Thomas Henry Porter, who was a saddler in the village in the first half of the twentieth century. The ledger meticulously logs his expenses, the repairs carried out, the tradesmen that he employed and the returns generated for a number of properties that he owned in Husbands Bosworth and Welford from 1906 to 1952 and makes a fascinating social history.

Thomas bought 3 cottages in West End, Welford in 1906 for the sum of £180. A cottage in Back Street, Welford cost £60 but expenses for renovations for the Welford portfolio cost over £100.

Later he notes that he paid £275 for two cottages on the corner of Church Street and Church Lane (then known locally as Gilby's Lane) in Bosworth in March 1911, adding the two cottages adjoining these on Church Lane for £175 soon after. The records show that the Bosworth cottages returned £27.10s (£27.50) in their first year, but expenses of over £10 left a return on capital of only 3¾%. Thomas was obviously reasonably pleased with this, as he notes that he gave each tenant a one shilling (5p) Christmas box! It is interesting to note the local businesses that he dealt with. Gilby, the painter and decorator and later Mr. Leago are mentioned in numerous transactions - Leago being paid £8.10s for painting the outside of the four Bosworth cottages in 1935. Knights did most of the major building repairs - 6/9d (34p) in 1924 for fitting a chimney pot on Mr. Martin's house [Mr. Porter allowed himself 7/6d (37½p) in the account for providing the pot!]. The pumps and wells were obviously troublesome; expenses for repairs to these featuring regularly in the accounts.

Mr. Porter also notes in the book his purchase of 10, High Street, Husbands Bosworth for his own occupation, from Mr. M. Wells, the proprietor of the woodyard, for £450 for which he needed a £250 mortgage.

ACTIVITY GROUPS 2013

All Saints Parochial Church Council
Contact: Brian Smith 880225
Art Workshop
Contact: Ann Saxton 880971
Baby-Sitting Circle
Contact: Claire Scott 880295
Badminton Club
Contact: Ralph Horton 880526
Beaver Scout Troop
Contact: Stuart Dainton 881431
Bosworth Belles
Contact: Linda Lawton 880503
Bosworth Tots
Contact: bosworthtots@hotmail.co.uk
Conservative Association
Contact: Robert Maxwell 880361
Craft Group
Contact: Gail Wilmot 880413
Handbell Ringers
Contact: David Staples 880668
Historical Society
Contact: Melvyn Forman 880281
Husbands Bosworth Rainbows Group
Contact: 881757 or 881442
1st Kilworth Scouts/Beaver unit
Contact: Stuart Dainton 881431
Leicestershire Bee Keepers Assoc.
Contact: Sally Lang 880773
Lutterworth African Drumming Group
Contact: Ralph Horton 880526
Playing Field Committee
Contact: Jennifer Rogers 880401
Royal British Legion
Contact: Robert Maxwell 880361
Short Mat Bowls
Contact: Marilyn Nicholls 07984 853208
Tennis Club
Contact: Jennifer Rogers 880401
Tower Bell Ringers
Contact: Geoff Armitage 880066
Welford Bridge Club
Contact: Kate Hancock 880205
Workers Education Association
Contact: Sally Sherratt 571064

VILLAGE HALL BOOKINGS

Elizabeth Bromley 881441

www.husbandsbosworthvillagehall.co.uk

CHURCH HALL BOOKINGS

Janice Staples 880668

Bob Hutchings 880131

SPORTS PAVILION ENQUIRIES

Audrey Marlow 880316

DIANE E. HALL

Beauty Therapist

CIBTAC ITEC CIDESCO qualified

Full range of luxury treatments available

Gift Vouchers & Special Offers

Husbands Bosworth Salon

Tel: 01858 880567 or 07732 571714



The UK's only Tank Paintball Battle Venue
Tank Drive Experiences * Dads & Lads Experiences
Military Vehicle Driving * World War II Military Vehicle Driving
Children's Military Vehicle Party * Woodland Paintball * Archery
Air Rifle Shooting
NEW FOR 2013 – MILITARY VEHICLE COLLECTION OPEN FOR VIEWING
Suitable for individuals, Family Fun, Corporate Events, Stag/Hen Parties.....**Gift Vouchers Available !**
www.armoureddon.co.uk Tel: 01858 880239
Bookings by Appointment Only



TRADE DIRECTORY 2013

Gordon Begley

Building & roofing contractor.

Contact: Gordon Begley 880028

Croft Farm Bed & Breakfast

AA 4**** accommodation

Contact: Jane Smith 880679

Honeypot Lane Bed & Breakfast

A 4**** welcome in a quiet rural backwater

Contact: Carolyn Goffe 880836

Mike Price Heating Engineer

Oil-fired boiler servicing & repair

Contact: Mike Price 880902

Paul Bolton School of Motoring

Expert driving instruction

Contact: Paul Bolton 880115

Totally Trees Ltd.

Tree surgery and stump grinding

Contact: Jacqui Mitchell 01455 554182

Wharf House Kennels

Kennel and cattery services

Contact: Kim McGuigan 880905

Woodpecker Tree Surgery

All aspects of tree surgery undertaken

Contact: Chris Wright 880183

*To advertise here call Sylvia
on 880902*

or email:hiprice@btinternet.com

FOBS NEWS

PLEASE NOTE:

FOBS Chocolate Bingo has been postponed. New date to be advised.

Pass with an Expert 1st 5 lessons just £15 each*

Free sign-up for on-line Theory Test
Professional Driving Standards Agency
Instructor
New Peugeot 208 with dual controls
Flexible pick up and drop off to your requirements including evenings & weekends

For further information or additional help & advice please call or email

Paul Bolton School of Motoring

01858 880115 / 07736 457986

paul_bolton@hotmail.com

**Terms & conditions apply*

ACTIVITY GROUPS

VILLAGE LUNCH

The next Village Lunch will be on Tuesday, April 30th at Kilworth Springs Golf Club. Diners are asked to meet in the bar at 12.30pm.

The Village Lunch is a great opportunity for those new to the village, retired or living alone to make new friends, or meet up with old friends, in a warm and relaxing atmosphere.

The cost of the two-course meal, including coffee and mints is £7.50 per person. Call Janice on 880668 to book a place.

HISTORICAL SOCIETY

The next meeting of the Historical Society will be on Wednesday, April 3rd at 7.30pm in the Church Hall.

Alan Norman, of the Shuttlewood-Clarke Foundation, will give an illustrated talk on the work of the Foundation, which offers respite care for the elderly and disadvantaged at two houses at Ulverscroft in Charnwood Forest. The talk also focuses on the life of the Foundation's founder, philanthropist David Clarke, a major benefactor to the Great Central Railway preservation group.

CANAL WORK

We've had a few responses to our plea in last month's *Bugle* seeking community help in maintaining the canal towpath.

Work envisaged at this stage is fairly simple, including improvements to the walkway by reinforcing and re-laying the worst parts of the towpath between Honeypot Lane bridge and the tunnel portal - work that the Canal & River Trust is unlikely to see as a priority but which will make walking the dog a more attractive prospect for villagers!

If you are interested in helping and haven't yet been in touch please let Melvyn know. If we can muster enough enthusiasm we will contact the Canal & River Trust for their views on setting up an informal local group specifically to carry out minor works on the canal-side.

BOSWORTH BELLES

The April meeting of the Bosworth Belles ladies social group will be on Wednesday, April 24th when the group will be making a sponsored walk around Kilworth Springs Golf course, ending with a meal at the Clubhouse.

The group's chosen charity this year is 'Jeans for Genes', a charity that helps to raise funds for children suffering from genetic disorders.

Contacts for this meeting are Nic and Jo.

TENNIS CLUB

Membership has decreased substantially over the last 3 years to just 42 adults and 10 juniors, which is very disappointing.

We have a wonderful facility in the village which is massively under-used. In recent years £33,000 has been spent on refurbishment and the installation of floodlighting. Why not make 2013 the year to join the club? We have the cheapest subscription in the county at only £35 for an adult member, which entitles you to play on 365 days a year. The present committee members would appreciate ideas for competitions and events from younger members to provide continuity and a future for the club.

ALL PRESENT MEMBERS AND PROSPECTIVE NEW ONES ARE WELCOME.

ENROLMENT AND AGM

WEDNESDAY APRIL 24th at the Pavilion, Kilworth Road. Enrolment will be 6.30pm - 7.30pm followed by the A.G.M.

Our allocation of WIMBLEDON TICKETS should be available for the draw on this evening.

If you have any queries please contact one of the following committee members

Jennifer Rogers 880401

Mike Pennington 880455

Julie Cromack 880641

Alan Lister 881391

A luxury loo for your posh do!

**LODGE FARM
LUXURY TOILET HIRE**

Please call 01858 881386

www.lodgefarmluxurytoilethire.co.uk



Karting

Leicester Airport, Gartree Rd, Gt Stretton, Leicestershire. www.stretton2000.com

The UK's Premier Karting experience

850M floodlit racing circuit
Licensed Bar & Function room
Slag & Hen Parties

Corporate & Team Building Activities
Childrens Parties

60 Mph, 390cc Thunder Karts
Kart Club & Championship Races

Junior Kart's Available
Gift Vouchers Available

Arrive & Drive Sessions

Stretton Circuit 0116 259 2900

Open 7 days a week 10.00am - 9.00pm

PARISH COUNCIL NEWS

Report of the Parish Council Meeting held on Tuesday, March 5th 2013

Apologies were received from Mr. Brain and District Councillor Smith.

Visitors' Questions

Mr. David Bell of Harborough Medical Centre and Mrs. Sarah Taylor of Bosworth Surgery updated Council on changes proposed for the surgery and reiterated their commitment to developing the facilities within Bosworth. Some discussion of the matter took place.

Minutes of the previous meeting were read and approved.

Matters Arising

Concerns were raised regarding communications with HDC via the central switchboard. These concerns would be brought to the attention of District Councillor Smith.

The ivy overhanging Green Lane appears to be the responsibility of the Highways authority rather than the adjacent landowner. Matter to be brought to the attention of Highways. The unstable wall on the south side of the lane had been reduced in height.

The poor condition of the Butt Lane bridle path past the quarry extension had been noted by the quarry management who had taken steps to rectify the problem. It was further noted that the gates to the new workings were not always closed when work was in progress.

Cemetery

A site meeting to assess the work to the Chapel of Rest would be called as soon as the weather improved.

Overgrowth under the boundary hedges needed cutting back before the growing season commenced. Clerk to consult with the contractors.

Playing Field/ Play Area

Clerk informed Council that she had been unable to contact a mole clearance contractor to deal with the mole problem. Further inquiries to be made.

Traffic Issues

The results gathered by the Speed Indicator were now posted in an analysed format on the County Council's www.bealocalhero.com website.

The meeting heard that the problem of unsheeted wood-chip loads from Pebble Hall was being monitored by Lutterworth Police. Loads seen recently were now generally sheeted.

Rural Housing Scheme

The meeting heard that work was due to start on March 18th.

Correspondence

A letter was circulated relating to stray dogs wandering onto the highway on a number of occasions recently. Clerk to check if HDC still had a dog warden to advise on the matter.

Any Other Business

It was agreed to host a village day on Sunday, June 2nd to celebrate the 60th anniversary of the Queen's coronation. A barbecue would be provided and the beacon would be lit in the evening. The Pavilion would be open and villagers could bring their own picnics and make their own entertainment during the day.

Council heard that preliminary meetings relating to the provision of high-speed Broadband had indicated that Bosworth would be unlikely to be within the initial area for development.

Mrs. Hobson urged villagers to continue to register their interest on the BT website.

Next meeting

The next meeting of the Parish Council will be the Annual Open Meeting on Tuesday, April 2nd at 7.45pm in the Committee Room of the Village Hall.

THIS MEETING IS OPEN TO ANY MEMBER OF THE PUBLIC AND TIME WILL BE ALLOCATED FOR DISCUSSIONS ON ANY ASPECT OF PARISH BUSINESS.

LOCAL OFFICERS

Husbands Bosworth Parish Council:

Councillors

| | |
|------------------|-------------------|
| William Fletcher | 880910 (Chairman) |
| Melvyn Forman | 880281 |
| Heather O'Connor | 880165 |
| Susan Fisher | 880026 |
| Stuart Brain | 881615 |
| Patricia Hobson | 880070 |

Parish Clerk

Jackie Fletcher,
13 School Lane,
H.B. LE17 6JU
Tel: 880910
E-mail: jackiehbpc@btinternet.com

District Councillor

Brian Smith
10 Butt Lane,
H.B. LE17 6LN
Tel: 880021
E-mail: b.smith@harborough.gov.uk

County Councillor

Graham Hart
Lilac Cottage
Willoughby Waterleys
Leicester LE8 6UF
Tel: 01162 478600
E-mail: graham.hart@leics.gov.uk



**SAVE 50% ON YOUR OIL
OR LPG COSTS**
Tundra Biomass Boilers

**Yes you can save up to 50%
by installing a biomass boiler
using wood pellets instead of
oil or LPG.**

**Call for a free survey
0800 334 5900**

C Begley Building Ltd

Local, third generation
house-builder

Complete interior and exterior building projects

New-build or maintenance work

Hard landscaping, driveways
& garden structures

Listed Property restoration & conservation

NHBC Registered

01858 880405 or 07748 184659

chrisbegley123@aol.com

The Bell Inn

Husbands Bosworth

Tel: 01858 880246



We currently have offers on selected beers, lagers and cider between 5.30pm - 7.30pm Monday to Friday.

Still offering two meals for £12 (selected items), plus monthly specials. Thursday is Steak Night, with a half-price bottle of wine with any 2 steaks from the 'Steak Night' menu.

Take Away options available.

CHURCH NEWS

All Saints Parish Church, Methodist Chapel & St. Mary's Roman Catholic Church

CLASSIC FILM SHOW UPDATE

The Classic Film Show season has now closed until the autumn. Films shown have ranged from comedy to drama: *The Titfield Thunderbolt*, *The Man Who Never was*, *Black Beauty*, *Every Girl Should Be Married*, *First of the Few* and *Jane Eyre*. We are very grateful to our regular supporters for their support. In the last 6 months we have raised £312.50 for Church Hall funds. The 14 film shows since we started have raised a total of £890 and have brought us together for pleasant social evenings.

Our thanks go to *Odeon Entertainment* for letting us use these films. (See www.odeonent.co.uk). If you see a film you fancy, please let Peter and Di know.

Many thanks to our projectionist, Brian Smith, who makes everything work!

CAUSEWAY COFFEE

The next Causeway Coffee morning will be on Friday, April 12th, 10.00am to 11.30am in the Church Hall. Anyone from the village who is retired and living alone is welcome to come along for a free cuppa and to catch up with old friends.

G. BEGLEY

**Building & Roofing
Complete roofing &
repair service**

Tiles / slates cleaned

****moss removal****
environmentally friendly -
just spray & go - let nature
do the rest!

*Established 40 years Free
estimates*

Husbands Bosworth

Tel: 01858 880028

NEW RECTOR

A reminder that the licencing of Reverend Liz Bickley, our new incumbent, will take place on Monday, May 13th at All Saints Church, Husbands Bosworth at 7.30pm. This special service will be led by the Bishop of Leicester, the Right Reverend Tim Stevens. Everyone is welcome to join with All Saints congregation in welcoming Rev. Liz and husband, Paul into our midst.

ALL SAINTS FLOWER ROTA

APRIL:

Pat Heighton

Call Heather O'Connor on 880165
if you would like to join the Flower Rota

METHODIST CHURCH

Coffee Morning

Wednesday, April 17th 10.00am-12.00noon.
at the home of John & Margaret Scurrah
25 High Street.
Visitors always welcome.

MID-WEEK COMMUNION

*Remember there is short, reflective Service
of Communion at All Saints Church,
Husbands Bosworth each Wednesday at
9.15am. Everyone welcome to join us.*

Can You Spot The Difference?



**The one on the right is a child's toy.
The one on the left is definitely not.
Please don't give pets as presents.**

✠CHURCH SERVICES ✠

Hexagon Benefice

- | | |
|----|--|
| 7 | 8.00am Communion Mowsley 9.30am Family Communion HB 9.30am Family Service Shearsby 11.00am Communion Thed. 11.00am Family Service B'thorpe 6.00pm Communion Arnesby |
| 14 | 9.30am Communion Shearsby 9.30am Family Service Arnesby 11.00am Family Service HB 4.00pm Family Service B'thorpe 6.00pm Evensong Mowsley |
| 21 | 10.30am Benefice Service Thedd. |
| 28 | 8.00am Holy Communion HB 9.30am Communion B'thorpe 9.30am Family Service Shearsby 11.00am Communion Arnesby |

Short Communion every Wed. 9.15am HB

Churchwardens:

Brian Smith 880021
Lorrie Forman 880281

Methodist Church

- | | |
|----|----------------------------|
| 7 | Rev. Brian Kennard (Comm.) |
| 14 | Mrs. Miriam Stephenson |
| 21 | Mr. Roger Stephenson |
| 28 | Mrs. Christine Hodgson |
- Services every Sunday 6.30pm.
All Welcome*

Contacts:

Rev. Brian Kennard 462889
Senior Church Steward:
Mr. A Lloyd Jones 880343

St Mary's Roman Catholic Church

Services every Sunday 8.30am.

Contact:

Robert Constable-Maxwell 880361
Father Owen O'Neil 462359



P.C. BUILDING SERVICES LTD
Established
27 years



Complete building service
Specialist in new build
Quality renovations
& Extensions

Tel/Fax 01858 881202
Email: pcbuildserv@btinternet.com

Walton Grange, Bosworth Road
Walton, Lutterworth, Leics LE17 5RW



Sunday Lunch

Join us for Sunday Lunch and
sample our fantastic food cooked
from fresh produce.

2 Courses - £14.25 per person
3 Courses - £16.50 per person

Gourmet Evening

Join us for a Special Gourmet
Evening on
Thursday, 11th April.

Try our new menu whilst
enjoying some great wine.

Contact Matt on 01858 575082 or
email: mdengland@kilworthsprings.co.uk

DIARY DATES for APRIL

| | |
|----------------------------|---|
| Tuesday 2 nd | Mobile library |
| Tuesday 2 nd | Parish Council meeting, 7.45pm Committee Room, Village Hall |
| Wednesday 3 rd | Historical Society meeting: The Shuttlewood-Clarke Foundation and David Clarke, 7.30pm CH |
| Wednesday 10 th | Craft Club, 7.30pm Committee Room, Village Hall |
| Friday 12 th | Causeway Coffee Morning, 10.00am - 11.30am Church Hall |
| Tuesday 16 th | Mobile library |
| Saturday 20 th | Millennium Wood work party, 1.30pm |
| Wednesday 24 th | Bosworth Belles Charity Walk & Supper at Kilworth Springs Golf Club |
| Wednesday 24 th | Tennis Club Enrolment and AGM., 6.30pm Pavilion, Kilworth Road |
| Tuesday 30 th | Village Lunch, 12.30pm Kilworth Springs Golf Club |
| Tuesday 30 th | Mobile library |

FORTHCOMING EVENTS

| | |
|---|--|
| Wed., May 1 st | Historical Society Social Evening |
| Mon., May 13 th | Rev. Bickley's licensing |
| Sun., June 2 nd | Coronation Day BBQ |
| Sat./Sun, June 22 nd /23 rd | All Saints Flower, Art & Photographic Festival |
| Sat., June 29 th | BOSWORTH FESTIVAL 2013 |
| Sat., Sept. 14 th | FOBS Safari Supper |
| Sat., Oct. 26 th | FOBS Harry Potter Race Night |

LOCAL PLANNING APPLICATIONS

The following applications have been submitted to Harborough District Council:

- 12/01504/FUL [Mr. G. Willett] Erection of a fence (retrospective), Jasmine Cottage, 7 Butt Lane
- 13/00166/FUL [Mr. D Langlands] Insertion of ground floor window into side gable wall of existing dwelling, 9 Bell Lane
- 13/00191/TCA [Mrs. Melanie Humes] Works to trees, 9 Bell Lane
- 13/00226/TCA [Mr. Lee Wood] Fell and remove silver birch tree, 26 Honeypot Lane

Current applications may be inspected during normal working hours at the Council Offices, Adam and Eve Street, Market Harborough LE16 7AG. Comments concerning planning applications should be addressed to the Development Control Manager.

Planning applications and other aspects of local government can now be viewed on-line at www.harboroughonline.co.uk

MOBILE LIBRARY

ALTERNATE TUESDAYS (See DIARY DATES)

STOPS & TIMES

| | |
|-----------------------|-----------------|
| School, Welford Road: | 1.30pm - 2.45pm |
| Berridges Lane: | 2.50pm - 3.30pm |
| Church Street: | 3.35pm - 4.00pm |

Come back to your mobile library!

Not only lending books! Now hiring CDs & DVDs

Local tourist information and free mobile internet access

***** You can now renew on-line or by phone *****

BUGLE.....FREE ADS.

Phone Sylvia on 880902 or email: hiprice@btinternet.com

OFFERS

Rattan cane headboard, double bed size. Phone 880971

OFFERS

Quantity of 12mm chipboard sheets approx 122cm x150cm. Suitable for flooring, cladding, etc. Offers in aid of church funds. Call Melvyn on 880281

FOR SALE

Creda Simplicity Tumble Dryer. White. Good condition, nearly new. £45. 07815 489118

Cast iron pot-bellied woodburner vgc. £75. New Windsor-style recliner £50. 880824

WOODPECKER

TREE SURGERY

All aspects of tree-work undertaken from dismantling large roadside trees to pruning and reshaping small garden trees.

We also offer a stump grinding service.

Professionally qualified and insured.

For free quotation and advice call

Chris on: 01858 880818

www.woodpeckertrees.com

COMPLETE CAR CARE

Accident repair specialist

Bodywork, dent, scratch and stone-chip repair

Servicing, alloy refurbishment, welding

MoT repair

Valeting, full body polish

Parking sensors, tyres & exhausts, etc. fitted

Call Ben on 01858 880404

Based at Unit 2, Pebble Hall Farm

between Husbands Bosworth and Theddingworth