

HOUSING STOCK

The need for affordable social housing within Husbands Bosworth village was initially identified in the Parish Plan, which was compiled from questionnaires completed by villagers in 2007. Calculations made from the Parish Plan returns established that a total of eight housing units would be needed to fulfill the needs of the community.

To keep the build-cost and the end-cost of occupying them low, any development would need to be carried out under a government-led scheme that would allow housing of this nature to be built on land outside the village's existing boundaries, where under normal planning rules they would not be permitted. This is the key to the Rural Exception Site Scheme - developing low-cost housing in an environment exempt from some of the usual planning laws, specifically in our case, building on relatively cheap 'green-field' farmland outside the village boundary.

With the need established, the Parish Council was asked to identify potential sites that would satisfy the criteria. The development must be directly accessible to the public highway without 'ransom strip' access. It should be close to utilities and service connections and must directly adjoin the existing built-up area of the village. Nine sites were duly identified, of which six were dismissed on highway and access grounds. After negotiation the Welford Road plot, on Leicestershire County Council owned land, proved to be the only site to be offered.

One of the aims of the Exception Site Scheme, and a key point that encouraged the Parish Council to back the project, was that the homes provided on the site would be allocated to families that had positive links to the village, either through family ties or employment. Also the homes would be for full rent or shared ownership and would not be offered for sale on the open market - any sales to be returned through East Midlands Housing Association, the administering body, ensuring that the occupancy criteria was upheld.

Some details of the application process have yet to be defined but we are told that initially anyone wishing to be considered for these properties should be registered on Harborough District Council's Housing List. Further information is likely to be available in the near future.

CORONATION DAY

Encouraged by the good weather and success of last year's village events the Parish Council has agreed to host a village day on Sunday, June 2nd to celebrate the 60th anniversary of the Queen's Coronation. As with the celebration of the Queen's succession last year, festivities will centre on the Sports Pavilion and the Playing Field, although this year villagers and groups will make their own field entertainment! The Parish Council will provide a barbeque, and some barbeque fare and villagers will be able to bring their own food to cook.

The parish coffers won't run to another spectacular firework display but we will light the Bosworth Beacon as a grand finale.

WELLY THE CONKER

The fifth Annual Conker & Welly Wanging Championships will be held on Sunday, September 29th on the village Playing Field and will, this year, be raising funds for Cancer Research and various village amenities.

The committee would appreciate any offers of help either on the day or in advance and any suggestions for added attractions are welcomed.

Please contact either Sue on 881251 or Ralph on 880526 for further details.

CLOSED SHOP...

It was with great sadness that we recently learned that our friend Ted Ryan had passed away. Ted and Jenny ran Ryan's Stores on the High Street for 30 years - Bosworth's own 'Open All Hours'! There can be few local households during that time whose Sunday lunch or dinner party wasn't saved by a last minute dash to 'Ted's' for gravy granules or custard powder...

On behalf of the village the *Bugle* extends our condolences to Jenny and family.

ISSUE 201

MAY 2013

THE BUGLE TEAM

Editor:

Melvyn Forman

Firs Fm, Welford Rd. Tel/Fax: 880281

Email: bosworth_bugle@talk21.com

Treasurer:

Ralph Horton

18 Highcroft

Tel: 880526

Advertising:

Sylvia Price

3 Highcroft

Tel: 880902

Email: sylvia1-p@hotmail.co.uk

Contacts:

Mike Price

3 Highcroft

Tel: 880902

Jo Horton

18 Highcroft.

Tel: 880526

Frances Smith

10 Butt Lane

Tel: 880225

Penny Mattock

9 Fernie Court Tel: 881140

Heather O'Connor

6 Cherry Tree Close Tel: 880165

Postal Subscription/distribution:

Lorrie Forman Tel: 880281

l.forman@talk21.com

www.husbandsbosworth.info

COPY DEADLINE
15th OF THE MONTH
PRECEDING PUBLICATION

VILLAGE LITTER PICK

A village spruce-up afternoon is planned for Sunday, May 12th. Come along for a couple of hours and help to tidy up some of the grot spots in the village and the approach roads. This year's special... roadsign cleaning teams wanted!

Refreshments for returning troops in the Village Hall from 4.00pm. Meet in the Village Hall carpark at 2.00pm.

BOSWORTH FESTIVAL 2013

Bookings for stall and stand-space at Bosworth Festival 2013, which will be held on Saturday, June 29th in the grounds of Bosworth Hall, are now being taken. Space is allocated on a first-come-first-served basis. Costs are £5 for commercial or private stalls; registered charities or not-for-profit groups are free. For a booking form contact Jackie Fletcher on 880910 or email: jackiehbpc@btinternet.com or go to www.husbandsbosworth.info and follow link to Bosworth Festival.

POSTBAG

From Fiona Smith, Learning for the Fourth Age, Leicestershire (L4A)

CAN YOU HELP?

We're looking for volunteers to help on a project which is all about involving residents of care homes with their local communities. Brook House in Husbands Bosworth is one of a number of community homes participating in this project, which is being run by the award-winning, not-for-profit organisation Learning for the Fourth Age (L4A).

L4A works with older people receiving care in Leicestershire and has been awarded funding from Leicestershire County Council for this project.

The main aim is for all residents of Husbands Bosworth to benefit from greater social interaction with the community in which they are living.

If you would like to know more we'd love to hear from you!

Please contact Fiona Smith on 07933 109630.

POLICE FILE

IF YOU HAVE INFORMATION ON ANY CRIMINAL ACTIVITY CALL MARKET HARBOROUGH POLICE on 101

Neighbourhood Watch Co-ordinator

Marion Lewis 0116 2483871

marion.lewis@leicestershire.pnn.police.uk

NW Community Scheme No. 2123

Local Beat Team

Sgt. 920 Pete Jelbert

PC 500 Andy Smalley

WPC 4713 Sarah Clarke

PCSO 6569 Peter Willson

PCSO 6636 Ray Wells

PCSO 6573 Steve Adams

Voicemail Service 0116 2485675

Rural & Countryside Liaison Officer

PC 1010 Chris Hill

CRIMESTOPPERS

FREEPHONE 0800 555111

WATCH WORD

THE NEIGHBOURHOOD WATCH SCHEME WITHIN HUSBANDS BOSWORTH

There have been a number of reports recently of Boiler Room scams - high pressure cold calling scams offering 'sure-fire' investment deals. Initial approaches tend to be by phone but the scammers often back these calls up with professional looking websites and addresses, sometimes using the identities of well-known international companies in the financial field. The callers are persistent, often calling frequently over a long period of time and even catch out seasoned investors. The average scam victim loses £20,000. If a deal sounds too good to be true, it generally is...

SID REPORT

Readings from the Speed Indicator Device

High Street Easterly

Period: 06/03/13 to 13/03/13

Vehicle movements: 14015

Average speed: 27.2mph

Highest recorded speed: 57mph

High Street Easterly

Period: 13/03/13 to 20/03/13

Vehicle movements: 14426

Average speed: 27.71mph

Highest recorded speed: 66mph

High Street Easterly

Period: 20/03/13 to 27/03/13

Vehicle movements: 13740

Average speed: 27.29mph

Highest recorded speed: 66mph

Kilworth Road westerly

Period: 27/03/13 to 03/04/13

Vehicle movements: 11770

Average speed: 35.32mph

Highest recorded speed: 70mph

Kilworth Road westerly

Period: 03/04/13 to 10/04/13

Vehicle movements: 13459

Average speed: 35.54mph

Highest recorded speed: 78mph

Due to technical problems SID has been out of action recently - normal service will be resumed as soon as possible!

At the end of April, Leicestershire Police ran 'Operation Rogue Trader' as part of a nationwide policing operation. Using information from a number of agencies including the Police Automatic Number Plate Recognition (ANPR) data-base the operation targeted known rogue traders and distraction criminals. Due to the transient nature of the offenders, road policing presents an opportunity to track down those who would do harm, denying them the use of the roads and disrupting their criminal activity.

Stories given by distraction burglars about being 'from the Water Board' can often be a cover for criminal activities. Local officers have leafleted the homes of those identified by local police to be vulnerable, including older people – outlining steps they can take to check on the identity of callers.

Police advise members of the public to report anything suspicious, to look out for their neighbours and to challenge and to turn away doorstep traders.

Anyone with any information about crime or anti social behaviour in their area can contact their local police on 101 or contact Crimestoppers, which is free and anonymous, on 0800 555 111.

A luxury loo for your posh do!

**LODGE FARM
LUXURY TOILET HIRE**

Please call 01858 881386

www.lodgefarmluxurytoilethire.co.uk



DIANE E. HALL

Beauty Therapist

CIBTAC ITEC CIDESCO qualified

Full range of luxury treatments available

Gift Vouchers & Special Offers

****NEW** Peeling facial to revitalise skin
15% OFF**

Husbands Bosworth Salon

Tel: 01858 880567 or 07732 571714

BOSWORTH IN FOCUS

A ROUND-UP OF LOCAL NEWS

EXHIBITIONISTS INVITED...

All Saints Church will be hosting a Festival of Art, Photography & Flowers on Saturday and Sunday, June 22nd and 23rd.

Entries for the exhibition are now being taken. For artwork please call Ann Saxton on 880971, for floral entries call Heather O'Connor on 880165 and for photographs call Penny Mattock on 881140. Deadline for entries Friday, June 14th.

LOCAL NEWS IN BRIEF

■ A recent study commissioned by **Harborough** District Council suggests that new housing provision within the district should be about 440 units per year through to 2031.

■ Work on the new hospital complex on the St. Luke's site in **Market Harborough** is due to start shortly, with the unit opening for business in spring 2014.

■ **Little Oxendon** villagers are fighting to stop a 74 metre high wind turbine being erected on a site near the village and overlooking the Naseby battlefield site.

■ Plans to build a thermal aerobic digester food waste processing unit at Pebble Hall Farm, **Theddingworth** have been withdrawn.

■ There will be a Plant Sale on Saturday, May 18th in **Theddingworth** Village Hall 10.00am to 1.00pm.

WEATHER LOG

MARCH 2013 [2012]
Rain: 47.5mm (1.9") [29mm]
Wettest day: 17mm (0.7") [14mm]
Highest temp: 18°C [23°C]
Lowest Temp: -5°C [-1.5°C]
Snow: 6 days 118.75mm (4.75") [Nil]

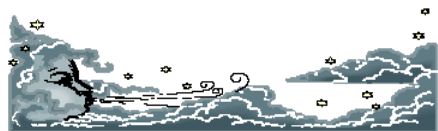

ART HOUSE

Arnesby-based artist, Peter Welton will be holding two watercolour workshops at the Shuttlewood-Clarke Foundation Centre at Ulverscroft Manor in Charnwood Forest this summer. Peter will guide budding artists of any ability through a series of practical lessons using the surrounding woodland and landscapes as his inspiration.

The morning will be dedicated to learning and practising technique and the afternoon to trying out new-found skills. Materials and equipment will be available for beginners but improvers might like to bring their own. The cost of the day, including all tuition, a welcome cuppa on arrival, a two-course lunch with wine in the Foundation's cafeteria and tea and cakes to round off the day is £60 per person.

The two sessions are on Wednesday, May 29th and Thursday, September 5th.

For more information or to book places please call 01530 244914.

BATTLE STATIONS...

Naseby Battlefield Project and The Sealed Knot Society are hosting a Family Fun Weekend on Saturday, June 22nd and Sunday, June 23rd at the Naseby Battlefield site. With a Living History Camp, the Medieval Siege Society, the Sealed Knot Society, cannons and a *trebuchet* in action, plus talks, films, stalls, beer tent and music the event promises to be a great day out for the whole family! Entrance £10 per car. More details on www.naseby.com

VILLAGE HALL BOOKINGS

Elizabeth Bromley 881441

www.husbandsbosworthvillagehall.co.uk

CHURCH HALL BOOKINGS

Janice Staples 880668

Bob Hutchings 880131

SPORTS PAVILION ENQUIRIES

Audrey Marlow 880316

FOXTON LOCKS FESTIVAL

Foxton Locks Festival will be held over the weekend of Saturday, June 29th and Sunday, 30th. There will be a Viking interactive village and demonstrations, Real Ale bar, food village, over 100 covered craft stalls and a children's fun fair. Historic vehicles and an assortment of boats including trading boats and historic boats as well as private craft will be on display and live music all day both days.

Funds raised in aid of the restoration of Foxton Inclined Plane Boat Lift.

RED CROSS WEEK

Alice 'n' May, Husbands Bosworth's retro and antique shop, will be having a fundraising event in aid of Red Cross Week from Tuesday, May 5th to Saturday 11th. On display will be original artefacts, including a vintage Red Cross nurse's uniform. Liz Thake from Leicestershire Red Cross will be on hand to explain the fantastic work the organisation does. Amongst other things, we will have lots of reduced items AND new 'old' stock!

All being well we should have live models amongst our mannequins... serving refreshments (donations to Red Cross), all for a worthy cause!

Pass with an Expert
1st 5 lessons just £15 each*

Free sign-up for on-line Theory Test
 Professional Driving Standards Agency Instructor
 New Peugeot 208 with dual controls
 Flexible pick up and drop off to your requirements including evenings & weekends

For further information or additional help & advice please call or email
Paul Bolton School of Motoring
 01858 880115 / 07736 457986
paul_bolton@hotmail.com

**Terms & conditions apply*

'JJ's Kiddycare'



- * Full Day Care (0-4yrs)
- * Government funded Pre-school sessions for 3 & 4 year olds
- * Breakfast & After School clubs
- * Holiday Clubs during all Northants & Leicestershire school breaks
- * Open 51 weeks per year

All situated at a lovely rural farm location
 Hemphoe Road, Near Welford, Northants
 Tel no. 01858 575642 email. jjswelford@tiscali.co.uk

NORTH KILWORTH WHARF BOAT SERVICES

Station Road, North Kilworth
 Lutterworth LE17 6JB

*Stockists of Calorgas, household fuels
 & red diesel Local delivery*

Dayboat hire

Harry & Rachael
 Tel: 01858 881723

PARISH COUNCIL NEWS

PARISH COUNCIL OPEN MEETING

At the Parish Council Open meeting held on Tuesday, April 2nd items discussed included the new Rural Exception Site Housing Scheme off Welford Road. April Knapp of East Midlands Housing Association outlined the aims of the scheme to provide affordable housing within the rural environment and explained the letting criteria for the new homes. Further information relating to the construction operations on the site and letting arrangements would be posted on a noticeboard at the site entrance in the near future. It was noted that the contractors working on the site were designated 'Considerate Constructors' and operated under strict guidelines relating to on-site noise, visual impact, access and highway condition.

Improvements were noted in the condition of the Butt Lane bridle path, which had been regularly fouled by quarry traffic at the quarry extension crossing point earlier in the year, were noted.

The next meeting of the Parish Council will be the Annual General Meeting on Tuesday, May 7th at 7.45pm in the Committee Room of the Village Hall. All welcome.

SCHOOL REPORT

HUSBANDS BOSWORTH C. of E. PRIMARY SCHOOL Head Teacher: Louisa Morris

As you will know although we are one school and are not officially a split site, our school operates in two different buildings. Since the first mobile classrooms were built there has been no name to distinguish the two separate buildings.

Now that we have a flash new building, housing a superb learning environment, our children have decided to give the two buildings a name.



The original school building is now known as 'The Old School House'



'The Field Rooms' is our fantastic modular building, which provides our children with instant access to outdoor learning.

This mix of old and modern gives our children a real sense of history, while at the same time enables us to provide a purpose-built space ideal for a very different 21st century learning experience.

STOP PRESS The School is planning a community project to raise money for a defibrillator, which we hope could be accommodated somewhere in the village. We will be launching this project after the Whitsun holidays.

LOCAL OFFICERS

Husbands Bosworth Parish Council:

Councillors

William Fletcher	880910 (Chairman)
Melvyn Forman	880281
Heather O'Connor	880165
Susan Fisher	880026
Stuart Brain	881615
Patricia Hobson	880070

Parish Clerk

Jackie Fletcher,
13 School Lane,
H.B. LE17 6JU

Tel: 880910

E-mail: jackiehbpc@btinternet.com

District Councillor

Brian Smith
10 Butt Lane,
H.B. LE17 6LN

Tel: 880021

E-mail: b.smith@harborough.gov.uk

County Councillor

Graham Hart
Lilac Cottage
Willoughby Waterleys
Leicester LE8 6UF

Tel: 01162 478600

E-mail: graham.hart@leics.gov.uk

MILLENNIUM WOOD

The next work party day at the Millennium Wood will be on Saturday, May 18th. Meet at the earlier time of 9.30am.

Everyone is welcome to join the small, but enthusiastic group and help to maintain and enhance this well-used community facility. Work currently being undertaken includes pathway surfacing and new planting work. Call Jackie on 880910 or Lorrie on 880281 for more information.

KILWORTH CHALLENGE

Kilworth Challenge 2013 will take place in and around North Kilworth village over the weekend of May 25th/26th. Over the past 22 years the Challenge has raised over £1m for local charities and good causes.

This year more than 30 teams are booked in for the event.



- Open fires swept
- Stoves swept & serviced
- Modern cleaning techniques used
- Free smoke test on every chimney
- Certified by the Guild of Master Chimney sweeps

*Please call
Paul on
07801 350298*

www.EliChimneyServices.co.uk

GAS & OIL HEATING SERVICES

**FREE 7 YEAR
WARRANTY ON ALL
NEW WORCESTER
BOILERS!**

- Boiler replacements
- Servicing
- Repairs



Telephone: 01858 433333

www.lewington-heating.co.uk

ACTIVITY GROUPS 2013

All Saints Parochial Church Council

Contact: Brian Smith 880225

Art Workshop

Contact: Ann Saxton 880971

Baby-Sitting Circle

Contact: Claire Scott 880295

Badminton Club

Contact: Ralph Horton 880526

Beaver Scout Troop

Contact: Stuart Dainton 881431

Bosworth Belles

Contact: Linda Lawton 880503

Bosworth Tots

Contact: bosworthtots@hotmail.co.uk

Brownie Guides

Contact: Bonny Kettell 880944

Conservative Association

Contact: Robert Maxwell 880361

Craft Group

Contact: Gail Wilmot 880413

Handbell Ringers

Contact: David Staples 880668

Historical Society

Contact: Heather O'Connor 880165

Husbands Bosworth Rainbows Group

Contact: 881757 or 881442

1st Kilworth Scouts/Beaver unit

Contact: Stuart Dainton 881431

Leicestershire Bee Keepers Assoc.

Contact: Sally Lang 880773

Lutterworth African Drumming Group

Contact: Ralph Horton 880526

Playing Field Committee

Contact: Jennifer Rogers 880401

Royal British Legion

Contact: Robert Maxwell 880361

Short Mat Bowls

Contact: Marilyn Nicholls 07984 853208

Tennis Club

Contact: Jennifer Rogers 880401

Tower Bell Ringers

Contact: Geoff Armitage 880066

Welford Bridge Club

Contact: Kate Hancock 880205

Workers Education Association

Contact: Sally Sherratt 571064

FULL STRETCH...

Don't forget Pat Mackereth runs a Pilates Class every Friday night in the Village Hall 7.00pm to 8.00pm. Classes are open to all ages and abilities, women and men.

The class is on a pay-as-you-go basis or block payment if preferred. Mats are provided. Qualified instructor - Nicki.

For details please call Pat on 07939 226115 or e-mail: pmackereth@aol.com

ACTIVITY GROUPS

HISTORICAL SOCIETY

The next meeting of the Historical Society will be our Annual Social Evening on Wednesday, May 1st. This year, by kind permission of Stuart and Tracy Garner, we have arranged to visit the new military tank exhibition at Armourgeddon Tank Paintball Centre on Leicester Road.

There will be drinks and nibbles as usual, which we will enjoy in the reception area. Members will then have the opportunity to wander around the excellent tank and warfare displays that Stuart and his team have devised.

We will meet at 7.15pm on The Green, to arrange transport for 7.30pm at the Centre. *Please note that this is a commercial venture and we are privileged to have this opportunity to have a look around. Also note that the exhibition is very authentically portrayed and Saharan dust and Normandy mud are key features of the displays!*

Our Annual Summer Day-trip will be on Wednesday, June 12th when we will be going to investigate the dreaming spires of Oxford. Open to non-members and friends - please contact Melvyn on 880281 or Frances on 880225 as soon as possible so that we can arrange transport.

BOSWORTH BELLES

The annual Bosworth Belles versus Swinford Skirts rounders match will take place on Wednesday, May 22nd on the village playing field.

Bosworth have taken the honours in two of the last three contests so this year the pressure will be on Swinford to even the score... Light refreshments in the Pavilion afterwards. Contact for the event is Nicola Vicary.

In June the group will again be having a night at Kilworth House Theatre. For more information, show details and dates please call Jane on 880542.

VILLAGE LUNCH

The next Village Lunch will be on Wednesday, May 29th at Kilworth Springs Golf Club, North Kilworth.

As usual, diners are asked to meet in the bar at 12.30pm. Village Lunches are open to anyone, especially those living alone or retired or new to the area and are a great way to catch up with local gossip whilst enjoying an excellent meal. The cost of the 2-course lunch, including coffee or tea and mints is £7.50 per person. Please call Janice on 880668 to book or to arrange transport to the venue.

A YEAR IN THE LIFE...

*"Spring is sprung, the grass is ris'
I wonder where the birdies is.*

The bird is on the wing...

How absurd,

Everyone knows the wing is on the bird!"

We hope that now the better weather is coming, [Ed. ...?] you will all be out busily taking photographs for the Year in the Life of Bosworth exhibition, our photographic chronicle of life in our community during the year.

We are particularly looking for photos of indoor activities, our clubs and groups, Brook House, Bosworth Belles, tennis club, uniformed organisations, Parish Council, school and its activities, the three churches... the list is endless.

Please support this worthwhile project - it should make people smile in 50 or 60 years time!

Any queries please ask Di and Peter Jones 880741.

RED NOSE DAY

Chloe Heighton, aged 12½, raised £210 by selling cakes and bring and buy items at her coffee morning in aid of the Red Nose Day Appeal. Many thanks to everyone who supported Chloe.



The UK's only Tank Paintball Battle Venue

Tank Drive Experiences * Dads & Lads Experiences

Military Vehicle Driving * World War II Military Vehicle Driving

Children's Military Vehicle Party * Woodland Paintball * Archery

Air Rifle Shooting

NEW FOR 2013 - MILITARY VEHICLE COLLECTION OPEN FOR VIEWING

Suitable for individuals, Family Fun, Corporate Events, Stag/Hen Parties.....**Gift Vouchers Available!**

www.armourgeddon.co.uk Tel: 01858 880239

Bookings by Appointment Only



Karting

Leicester Airport, Gartree Rd, Gt Stretton, Leicester. www.stretton2000.com

The UK's Premier Karting experience

850M floodlit racing circuit
Licensed Bar & Function room
Stag & Hen Parties

Corporate & Team Building Activities
Childrens Parties

60 Mph, 300cc Thunder Karts
Kart Club & Championship Races

Junior Kart's Available
Gift Vouchers Available

Arrive & Drive Sessions

Stretton Circuit 0116 259 2900

Open 7 days a week 10.00am - 9.00pm

BYGONE BOSWORTH

From the Historical Society's Archive Collection



This charming 'Olde Worlde' photograph has been lurking in the Historical Society Archive for some time - defying identification! Someone in the past has rather unhelpfully inscribed on the back: "...possibly Bosworth". Close investigation seems to indicate that it could be on the south side of the High Street, the photograph being taken in the late afternoon with the setting sun casting a shadow on the face of the cottages from the overhanging thatch eaves and from the girl, across the cobbles. This would fit in with other early photographs that we have showing a cobbled sidewalk along that side of the High Street.

But where on the High Street could these cottages have stood? The door and sliver of windows visible on the building to the left of the picture give a clue. Although today the doorway is bricked up, the outline and distinctive arched brick lintel are still evident on the righthand 'bay' of 24 High Street, which would put our mystery cottages where numbers 24 and 22 now stand.

Interestingly a scrap of paper, which has recently surfaced in the Archive turns out to be an estimate from an unknown builder, dated 1 November 1869, for laying the cobbles on the High Street.

"High St - To pave left hand side from Bakers to P.O. and to put new curb pavement of pebbles & curb of granite or Nuneaton adamant (black vitrified brick wh: they prefer) £66." The estimate also sets out other styles. For laying the centre of blue brick in diapered fashion the cost would be £49.14s.6d or in common blue brick, plain pattern, only £30.

These cobbled setts certainly survived into the 1950s, when another photograph clearly shows them with concrete slab paving down the middle, and an Austin K2 series lorry puffing up the street from the church!

TRADE DIRECTORY 2013

Gordon Begley

Building & roofing contractor.

Contact: Gordon Begley 880028

Croft Farm Bed & Breakfast

AA 4**** accommodation

Contact: Jane Smith 880679

Honeypot Lane Bed & Breakfast

A 4**** welcome in a quiet rural backwater

Contact: Carolyn Goffe 880836

Mike Price Heating Engineer

Oil-fired boiler servicing & repair

Contact: Mike Price 880902

Paul Bolton School of Motoring

Expert driving instruction

Contact: Paul Bolton 880115

Totally Trees Ltd.

Tree surgery and stump grinding

Contact: Jacqui Mitchell 01455 554182

Wharf House Kennels

Kennel and cattery services

Contact: Kim McGuigan 880905

Woodpecker Tree Surgery

All aspects of tree surgery undertaken

Contact: Chris Wright 880183

To advertise here

call Sylvia

on 880902

or email: sylvia1-p@hotmail.co.uk



**SAVE upto 50% ON YOUR
OIL OR LPG COSTS
Tundra Biomass Boilers**

**Yes you can save up to 50%
by installing a biomass boiler
using wood pellets instead of
oil or LPG.**

**Call for a free survey
0800 334 5900**



P.C. BUILDING SERVICES LTD

Established
27 years



Complete building service
Specialist in new build
Quality renovations
& Extensions

Tel/Fax 01858 881202

Email: pcbuildserv@btinternet.com

Walton Grange, Bosworth Road
Walton, Lutterworth, Leics LE17 5RW



**Kilworth Springs
PREMIER GOLF CLUB**

Sunday Lunch

Join us for Sunday Lunch and
sample our fantastic food cooked
from fresh produce.

2 Courses - £14.25 per person

3 Courses - £16.50 per person

Senior Lunch

Our senior menu offers a wide
range of freshly prepared food
at a fantastic price.

Main Course £5.75

Add a Dessert for £2.25

**Contact Matt on 01858 575082 or
email: mdengland@kilworthsprings.co.uk**

CHURCH NEWS

All Saints Parish Church, Methodist Chapel & St. Mary's Roman Catholic Church

NEW RECTOR

A reminder that the licencing of Reverend Liz Bickley, our new incumbent, will take place on Monday, May 13th at All Saints Church, Husbands Bosworth at 7.30pm. This special service will be led by the Bishop of Leicester, the Right Reverend Tim Stevens. Everyone is welcome to join with All Saints congregation in welcoming Rev. Liz and husband, Paul, into our midst.

Parish Notices

Terence 'Ted' Ryan

Formerly of Husbands Bosworth

Died March 27th 2013

Aged 70 years

Olive Noone

of School Lane

Died April 9th 2013

Aged 83 years

Baptism

Florence Mary Smith

April 14th 2013

MID-WEEK COMMUNION

A short but reflective service with communion is held on Wednesday mornings at 9.15am at All Saints Church, Husbands Bosworth. All welcome.

AFTERNOON TEAS

St. Peter's Church, Arnesby will be serving Sunday Afternoon teas during the months of May, June and July from 3.30pm to 5:30pm

METHODIST CHURCH Coffee Morning

Wednesday, MAY 15th 10.00am-12.00noon.
at the home of John & Margaret Scurrah
25 High Street.
Visitors always welcome.

ALL SAINTS FLOWER ROTA MAY:

Janice Staples

Call Heather O'Connor on 880165
if you would like to join the Flower Rota.

****REMINDER****

Please could our Flower Rota ladies please decorate your usual window or area to brighten up the church for the licensing of Rev. Bickley on May 13th.

ART GROUP

Welford Watercolourists have a few spaces available. The group is self-tutored, friendly and informal and meets in Welford Village Hall on Wednesday mornings from 9.00am to 12.00pm.

For more information about the group please call Karen on 01604 505851 or Frances on 880225.

G. BEGLEY Building & Roofing Complete roofing & repair service Tiles / slates cleaned

****moss removal****

environmentally friendly -
just spray & go - let nature
do the rest!

*Established 40 years Free
estimates*

Husbands Bosworth

Tel: 01858 880028

C Begley Building Ltd

Local, third generation
house-builder

Complete interior and exterior building projects

New-build or maintenance work

Hard landscaping, driveways

& garden structures

Listed Property restoration & conservation

NHBC Registered

01858 880405 or 07748 184659

chrisbegley123@aol.com

†CHURCH SERVICES †

Hexagon Benefice

- | | |
|----|-----------------------------------|
| 5 | 8.00am Communion Mowsley |
| | 9.30am Family Communion HB |
| | 9.30am Family Service Shearsby |
| | 11.00am Communion Thed. |
| | 11.00am Family Service B'thorpe |
| | 6.00pm Communion Arnesby |
| 12 | 9.30am Communion Shearsby |
| | 9.30am Family Service Arnesby |
| | 11.00am Family Service HB |
| | 4.00pm Family Service B'thorpe |
| | 6.00pm Evensong Mowsley |
| 19 | 10.30am Benefice Service Shearsby |
| 26 | 8.00am Holy Communion HB |
| | 9.30am Communion B'thorpe |
| | 9.30am Family Service Shearsby |
| | 11.00am Communion Arnesby |

Short Communion every Wed. 9.15am HB

Churchwardens:

Brian Smith 880021
Lorrie Forman 880281

Methodist Church

- | | |
|----|---|
| 5 | Mr. Roger Stephenson |
| 12 | Mr. Michael Mayes |
| 19 | CHAPEL ANNIVERSARY
Rev. Peter Molcher |
| 26 | Rev. Roger Thomas
Services every Sunday 6.30pm.
All Welcome |

Contacts:

Rev. Brian Kennard 462889

Senior Church Steward:

Mr. A Lloyd Jones 880343

St Mary's Roman Catholic Church

Services every Sunday 8.30am.

Contact:

Robert Constable-Maxwell 880361

Father Owen O'Neil 462359

The Bell Inn

Husbands Bosworth

Tel: 01858 880246



We currently have offers on selected beers, lagers and cider between 5.30pm - 7.30pm Monday to Friday.

Still offering two meals for £12 (selected items), plus monthly specials. Thursday is Steak Night, with a half-price bottle of wine with any 2 steaks from the 'Steak Night' menu.

Take Away options available.

DIARY DATES for MAY

Wednesday 1 st	Historical Society Social Evening at Armourgeddon Tank Centre, meet 7.15pm The Green
Thursday 2 nd	Polling Day
Tuesday 7 th	Parish Council AGM, 7.45pm Committee Room, Village Hall
Wednesday 8 th	Craft Group 7.30pm Committee Room, Village Hall
Friday 10 th	Causeway Coffee Morning, 10.00am - 11.30am Church Hall
Sunday 12 th	Village Litter Pick, 2.00pm Village Hall carpark
Monday 13 th	Rev. Bickley's licensing, 7.30pm Church
Tuesday 14 th	Mobile library
Wednesday 15 th	Methodist Coffee morning, 10.00am - 12.00noon 25 High Street
Saturday 18 th	Millennium Wood work party, 9.30am
Wednesday, 22 nd	Bosworth Belles vs. Swinford Skirts rounders match, Playing Field
Tuesday, 28 th	Mobile library
Wednesday, 29 th	Village Lunch, 12.30pm Kilworth Springs Golf Club

FORTHCOMING EVENTS

Sun., June 2 nd	Coronation Day BBQ
Wed., June 12 th	Historical Society Day-Trip to Oxford
Sat./Sun, June 22 nd /23 rd	All Saints Flower, Art & Photographic Festival
Thurs., June 27 th	Village Lunch
Sat., June 29 th	BOSWORTH FESTIVAL 2013
Sun, July 7 th	Historical Society Garden Party
Sat., Sept. 14 th	FOBS Safari Supper
Sun. Sept. 29 th	Conker & Welly Wanging Championships
Sat., Oct. 26 th	FOBS Harry Potter Race Night

LOCAL PLANNING APPLICATIONS

The following applications have been submitted to Harborough District Council:

■13/00176/FUL	Scott Clarke	Form drop kerb, remove conifers, erect fence & form hard standing, 10A Berridges Lane
■13/00261/FUL	Dr Sally Harris	Change of use of domestic dwelling to bed & breakfast (C1), Barchill Farm, Welford Road
■13/00297 /FUL	Gareth Robinson	Installation of dropped kerb, 14 Welford Road
■13/00406/TCA	Leicestershire Diocese	Works to trees, The Rectory, Honeyput Lane
■13/00413/CON	Scott Clarke	Demolition of part of front boundary wall, 10A Berridges Lane

Current applications may be inspected during normal working hours at the temporary Council Offices, Miller's House, Roman Way Market Harborough. Comments concerning planning applications should be addressed to the Development Control Manager.

Planning applications and other aspects of local government can now be viewed on-line at www.harboroughonline.co.uk

MOBILE LIBRARY

ALTERNATE TUESDAYS (See DIARY DATES)

STOPS & TIMES

School, Welford Road:	1.30pm - 2.45pm
Berridges Lane:	2.50pm - 3.30pm
Church Street:	3.35pm - 4.00pm

Come back to your mobile library!

Not only lending books! Now hiring CDs & DVDs

Local tourist information and free mobile internet access

***** You can now renew on-line or by phone *****

BUGLE.....FREE ADS.

Phone Sylvia on 880902 or email: sylvia1-p@hotmail.co.uk

FOR SALE 2012 Soft meadow hay. Small bales £4.
Delivered locally. Call 07714 025566

FOR SALE Heavy galvanised steel channel
120mm x 75mm section x 2 metres approx long. Suitable for
intel, etc. Unused condition £15 Tel: 880281

WOODPECKER TREE SURGERY

All aspects of tree-work undertaken from dismantling large roadside trees to pruning and reshaping small garden trees.

We also offer a stump grinding service.

Professionally qualified and insured.

For free quotation and advice call

Chris on: 01858 880818

www.woodpeckertrees.com

COMPLETE CAR CARE

Accident repair specialist

Bodywork, dent, scratch and stone-chip repair

Servicing, alloy refurbishment, welding

MoT repair

Valeting, full body polish

Parking sensors, tyres & exhausts, etc. fitted

Call Ben on 01858 880404

Based at Unit 2, Pebble Hall Farm
between Husbands Bosworth and Theddingworth