

FESTIVAL FUN

The enigmatic mystery man of motoring, the STIG, will be headlining the Bosworth Festival this year. He will be appearing alongside the usual mix of attractions, including a wide range of military and classic vehicles, cars, motorbikes, scooters, camper vans and farm machinery.

There will be martial arts demonstrations and games for the kids on the lawn, children's fairground rides, charity and craft stalls and refreshments throughout the day. The Tommy Atkins Society will be on site in their authentic wartime uniforms and bringing their military memorabilia and Armourgeddon will be fielding some of their tank paintballing equipment. This year we will, once again, be conducting guided trips to the sites of the WW2 aircraft crash memorials in the Park and local adventure activity provider, Axceler8, will be offering rides in their one-man hovercraft.

Local groups are invited to take a stand to promote their activities at the Festival - just go to: www.husbandsbosworth.info and click on the link to download an entry form or call Jackie on 880910.

Remember the fun continues into the evening when we move onto the lawn for our picnic and live music!

The STIG will be on site from 12.00pm to 2.00pm, posing for photographs with his fans and collecting for his chosen charity, Hearing Dogs for the Deaf. The big question is... of all the fabulous vehicles to which he has access in his day-job, what Super-Car will he be arriving in?

ALL SAINTS FESTIVAL

All Saints Church will be hosting a Festival of Art, Photography & Flowers on Saturday and Sunday, June 22nd and 23rd. Entries for the exhibition are now being taken. For artwork please call Ann Saxton on 880971. Enter 3 for £12 or £5 per picture. For photographs call Penny Mattock on 881140. Enter 3 for £5 or £2.50 per photo. *Deadline for entries Friday, June 14th.* For floral display entries please call Heather O'Connor on 880165.

The Festival will be open 10.00am to 4.00pm and refreshments will be served on both days.

YOUR VILLAGE HALL NEEDS YOU!



The Turville Memorial Hall committee is looking for new members to help keep a much loved and needed facility in our village.

Are you willing to give a couple of hours of your time just five times a year? Our next committee

meeting is on Tuesday, June 11th at 7.45pm in the village hall so please come and join us.

Contacts are Kerry Womack: ceri.womack@googlemail.com or Sam Bell: samantha.bell@kajima.co.uk

GOING WILD...

This year the National Trust is promoting activities, at their properties throughout the country, which are aimed at getting youngsters involved and interested in the countryside. A recent survey revealed that less than 10% of children play in the natural environment, compared with over 40% twenty years ago.

The National Trust's 'Fifty Things To Do Before You Are 11½' campaign urges parents to encourage their children to go wild in the countryside and do some of the activities that were popular pastimes for children a generation ago. Across the country NT properties have opened up special trails and natural play areas where children can climb trees, pond dip, catch fish, hunt for bugs, dam a stream, play 'pooh sticks', go bird watching, explore a hollow tree... Go to www.50things.org.uk to view the list and places to visit.

We've been scanning the list and have come to the conclusion that Bosworth youngsters could tick off 40 of the tasks on the list at the village's Millennium Wood on Kilworth Road! Just now there are nuthatches and kingfishers to watch, the moorhens, rooks and ducks are nesting, there's frogspawn and masses of tiny fishes in the water... Take a walk down and let us know what you find - we'll waive the 11½ age limit!

[Editor's Note: Born in a Dark Age before Wii and x-box, your Editor can tick off all 50 of the NT activities...]

ISSUE 202

JUNE 2013

THE BUGLE TEAM

Editor:

Melvyn Forman
Firs Fm, Welford Rd. Tel: 880281
Email: bosworth_bugle@talk21.com

Treasurer:

Ralph Horton
18 Highcroft Tel: 880526

Advertising:

Sylvia Price
3 Highcroft Tel: 880902
Email: sylvia1-p@hotmail.co.uk

Contacts:

Mike Price
3 Highcroft Tel: 880902

Jo Horton
18 Highcroft. Tel: 880526

Frances Smith
10 Butt Lane Tel: 880225

Penny Mattock
9 Fernie Court Tel: 881140

Heather O'Connor
6 Cherry Tree Close Tel: 880165

Postal Subscription/distribution:

Lorrie Forman Tel: 880281
l.forman@talk21.com

www.husbandsbosworth.info

COPY DEADLINE
15th OF THE MONTH
PRECEDING PUBLICATION

twitter 

@bosworthbugle

KILWORTH GARDEN SUBURB

A consortium consisting of North Kilworth Parish Council, Nottingham Community Housing Association and local building firm, P.C. Building Services are seeking permission to demolish the existing dwelling and nursery buildings on the site of the former Gandy's Rose Gardens, on Station Road, North Kilworth.

The proposal outlines the erection of six affordable homes and five private dwellings, along with associated hardstanding and garaging.

The application also seeks to provide a number of public allotment gardens for the use of villagers on a section of the site.

POSTBAG

From Alena Burton, ex-pat Bosworthian living in Macclesfield!

Enclosed please find cheque to cover my *Bugle* subscription. You all do a wonderful job and many congratulations on your 200th edition. I always look forward to receiving the *Bugle* - it's a great way for a Bosworth ex-pat to keep in touch between visits.

[Editor's note: If you would like to give a Bugle subscription to someone who has left the village please email Lorrie on: l.forman@talk21.com or call 880281. The cost is £8.00 for 12 issues.]

From Karen & Nick Raven, Church Lane

A big thank you to all those people who so generously supported this year's annual door to door Lifeboat collection for which a total of £279.00 was collected in Husbands Bosworth. Thank you also to the collectors who had the cold weather to contend with on their rounds.

From John Highmore (Volunteer Co-ordinator, South East Waterways, Canal & River Trust)

Regarding the possibility of volunteer involvement in repairing the towpath at Husbands Bosworth. My colleagues on the CRT Bank Staff Team have advised me that repair work is planned to take place in this area in September 2013. If you would like to be involved on a voluntary basis, we would be happy to facilitate a joint project between CRT Bank Staff and local volunteers.

[Editor's Note: I have responded to this, saying that we would like to be involved.]

POLICE FILE

IF YOU HAVE INFORMATION ON ANY CRIMINAL ACTIVITY CALL MARKET HARBOROUGH POLICE on 101

Neighbourhood Watch Co-ordinator

Marion Lewis 0116 2483871

NW Community Scheme No. 2123

Local Beat Team

Sgt. 920 Pete Jelbert

PC 500 Andy Smalley

WPC 4713 Sarah Clarke

PCSO 6569 Peter Willson

PCSO 6636 Ray Wells

PCSO 6573 Steve Adams

Voicemail Service 0116 2485675

Rural & Countryside Liaison Officer

PC 1010 Chris Hill

CRIMESTOPPERS

FREEPHONE 0800 555111



Since its launch in 1988, Crimestoppers UK has taken over 1.3 million phone calls, leading to over 120,000 arrests, £125 million of goods being recovered and £292 million of drugs being seized.

Anyone wishing to report crime anonymously can contact Crimestoppers on 0800 555 111 or via the charity's secure online form at www.crimestoppers-uk.org.

WATCH WORD

THE NEIGHBOURHOOD WATCH SCHEME WITHIN HUSBANDS BOSWORTH

- A number of incidents relating to boat burglaries on the canal have been reported in recent weeks. Most of the incidents have occurred during the day whilst boats are moored unattended in remote locations. Damage has been caused to make entry into the boats and small items and valuables have been taken. Anyone noticing any suspicious activity in the vicinity of the canal is urged to call the police on 101.

- A large quantity of building insulation sheets have been stolen from the new Springfield Supermarket site. A large vehicle must have been used for transport. Police are appealing for any witnesses to the theft to come forward.

- Criminals are coming into our area to commit burglaries during the daytime when houses are unoccupied. They usually gain entry through the rear of the house by forcing a door or window. Ensure that door and window locks are used and side gates are secured.

SID REPORT

Readings from the Speed Indicator Device

Kilworth Road Exit

Period: 17/04/13 to 24/04/13

Vehicle movements: *NO DATA*

Average speed: mph

Highest recorded speed: mph

Kilworth Road Exit

Period: 24/04/13 to 01/05/13

Vehicle movements: 13409

Average speed: 35.18mph

Highest recorded speed: 72mph

Kilworth Road Exit

Period: 01/05/13 to 08/05/13

Vehicle movements: 13834

Average speed: 35.67mph

Highest recorded speed: 77mph

Welford Road Exit

Period: 08/05/13 to 15/05/13

Vehicle movements: 6712

Average speed: 33.78mph

Highest recorded speed: 69mph

Welford Road Exit

Period: 15/05/13 to 22/05/13

Vehicle movements: 6693

Average speed: 35.11mph

Highest recorded speed: 75mph



P.C. BUILDING SERVICES LTD

Established
27 years



Complete building service
Specialist in new build
Quality renovations
& Extensions

Tel/Fax 01858 881202

Email: pcbuildserv@btinternet.com

Walton Grange, Bosworth Road
Walton, Lutterworth, Leics LE17 5RW



**Kilworth Springs
PREMIER GOLF CLUB**

Sunday Lunch

Join us for Sunday Lunch and sample our fantastic food cooked from fresh produce.

2 Courses - £14.25 per person

3 Courses - £16.50 per person

Tapas Evening

Join us for our sizzling Spanish themed evening on Thursday 13th June

Glass of Cava on arrival

3 course Tapas menu

incl. glass of Sangria - £30pp

Contact Matt on 01858 575082 or

email: mdengland@kilworthsprings.co.uk

BOSWORTH IN FOCUS

A ROUND-UP OF LOCAL NEWS

RUTLAND ROUND

Visitors to Rutland Water are now able to catch a bus that links Oakham, Uppingham, the villages and access points around the reservoir. The Shorelink service operates hourly, 7 days a week including Sundays and Bank Holidays, from 9.00am to 7.00pm. Fares are £2.50 for a single journey or £4 for an all day/anytime rover ticket. There is provision for bikes, so you can cycle and ride as you wish. www.rutland.gov.uk/shorelink

LOCAL NEWS IN BRIEF

■ **Arnesby** Open Gardens event will be on Sunday, June 30th. Gardens are open from 11.00am to 5.00pm. Teas and light refreshments will be available.

■ Afternoon teas are served from 3.30pm to 5.30pm at St. Peter's Church, **Arnesby** during the months of June and July.

■ Gardens, allotments and the grounds of Thorpe Lubenham Hall will be open, along with a host of other activities, for **Lubenham** Open Gardens Day on Sunday, June 30th.

■ **Welford** Cinema will be screening the acclaimed 'Quartet' on Saturday, June 1st at 7.30pm in the Village Hall. A moving drama about a group of classical musicians whose uneasy harmony is put at risk by illness, the film stars Billy Connolly, Maggie Smith, Pauline Collins and Tom Courtenay. Tickets £5 on the door.

WEATHER LOG

APRIL 2013 [2012]
Rain: 28.5mm (1.1") [188mm]
Wettest day: 7mm (0.3") [29mm]
Highest temp: 24°C [18°C]
Lowest Temp: -4°C [-2.5°C]

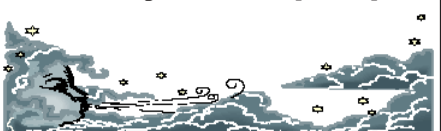

NEWS FROM ALICE 'n' MAY

Thank you to everyone who supported the recent Red Cross event at Alice 'n' May, especially the lovely ladies and their carers from Brook House who enjoyed the 'comfort' cakes! Just over £100 was raised from teas, raffle and 10% of takings over the period.

We are always happy to make drinks for a small donation to charity, so have a browse AND a cuppa!

If anyone has genuine vintage/retro clothes needing a new home have a chat with Alison on a Wednesday or ring 881105.

Please note that we close on Tuesdays BUT open on Sundays 11.00am to 4.00pm.

PATH WAY

Leicestershire County Council has recently launched a new interactive mapping site for walkers. In a tie-up with *Google mapping*, the site highlights all the county's 1,896 miles of public rights of way, allowing viewers to browse conventional maps or aerial images with the footpaths and bridle tracks overlaid on them.

The images can be downloaded, so you can print them off to take with you on your walk. Go to: www.leics.gov.uk/paths

OPEN HOUSE AT BROOK HOUSE

Friday, June 21st is the first ever National Care Home Open Day - and we at Brook House in Husbands Bosworth are delighted to be taking part.

This national event is designed to encourage people to visit their local care home, bringing people in the community together. Brook House will be hosting our 'Open House' from 10.00am until 4.00pm, with several activities taking place through the day.

As part of the event, we have entered a challenge to get as many visitors as possible into our home on that day. We would love to win first prize, so please do come along, even if it's just for a few minutes!

Remember the date – Friday, June 21st.

NATIONAL GARDENS WEEKEND

David and Ros Dunmore would once again like to invite you to their Open Garden at Orchard House, 14 Mowsley Road from 11.00am to 5.00pm on June 15th & 16th.

The proceeds from the admission and the sale of homemade teas and plants will contribute to the excellent work of Macmillian Cancer Support, Marie Curie Cancer Care and Help the Hospices. A donation will also be made locally to Brook House Care Home to enable them to take residents out into the community.

This event proved very successful last year and we are hoping for a fine weekend with the opportunity for everyone to relax and enjoy their time in the garden.

Entry £2.50.

WELCOME...

We welcome Bill and Stella Morton, who have recently moved into Fernie Court.

VILLAGE HALL BOOKINGS

Elizabeth Bromley 881441

www.husbandsbosworthvillagehall.co.uk

CHURCH HALL BOOKINGS

Janice Staples 880668

Bob Hutchings 880131

SPORTS PAVILION ENQUIRIES

Audrey Marlow 880316

*I am not a present for your children
 I am not a present for your girlfriend*



I AM A RABBIT...

*I could live for 12 years
 I need vaccinations and
 vet care
 I need space, company
 and love*

PLEASE DON'T GIVE

PETS AS PRESENTS

Honeybunnies

Leicester Rabbit &

Guinea Pig Rescue

0116 2889887

honeybunnysr@aol.com



The UK's only Tank Paintball Battle Venue
 Tank Drive Experiences * Dads & Lads Experiences
 Military Vehicle Driving * World War II Military Vehicle Driving
 Children's Military Vehicle Party * Woodland Paintball * Archery
 Air Rifle Shooting
NEW FOR 2013 – MILITARY VEHICLE COLLECTION OPEN FOR VIEWING

Suitable for individuals, Family Fun, Corporate Events, Stag/Hen Parties.....**Gift Vouchers Available !**

www.armoureddon.co.uk Tel: 01858 880239

Bookings by Appointment Only



DIANE E. HALL

Beauty Therapist

CIBTAC ITEC CIDESCO qualified

**Gift Vouchers: Get ready for summer!
 Waxing, pedicures, lash & eyebrow tints!**

Husbands Bosworth Salon

Tel: 01858 880567 or 07732 571714

NEWS FROM BOSWORTH SURGERY

PATIENT PARTICIPATION AWARENESS WEEK

The first ever national Patient Participation Week will run from June 1st to 8th 2013 and is being organised across the country by the National Association for Patient Participation to promote assurance that the patient's perspective is at the heart of local health services. Market Harborough Medical Centre and the Husbands Bosworth Surgery have an active Patient Participation Group, which helps with securing patient feedback, improving services and promoting the services at the surgeries. In the last year, the PPG has been instrumental in encouraging the practices to improve their waiting rooms, to replace their telephone systems and to develop new services. The PPG also supports the surgeries at their open days and local community events.

We have 15 members across the two surgeries who help canvass patient opinion on a variety of topics and feed these back to the surgeries on a regular basis. Patients can get in touch with us through the practice websites or at our meet-and-greet sessions at the surgeries. The National Association for Patient Participation (NAPP) is a charity formed in 1978, which acts as an umbrella body for over 900 Patient Participation Groups across the UK. The NAPP web site is at www.napp.org.uk. The practices agree the content of a patient survey with the PPG each year, along with an action plan based on the results of the survey. The PPG holds an Annual Meeting each year which is open to patients and the public. Local Contact: Mr Alec Browne, Chair, Market Harborough Medical Centre and Husbands Bosworth Surgery Patient Participation Group.

BYGONE BOSWORTH

Images from the Historical Society's Archive Collection

You could be forgiven for thinking that this was a picture of a war-time battle scene. It was taken about 1960, during improvement works to the Leicester Road as you approach the village.

The picture reminds us that the road from Leicester into the village once followed the line of the hedge in the left background of the photo, in a straight line down the hill and met Walton Lane at an acute corner, to the side of where Walton Lodge stands today. The gentle sweep of the road that we know today is marked by the raw excavations and new fence-line on the right.

Historically, Walton Lane was the original main route to Leicester, connecting through Peatling Parva to Welford Road, Foston and Welford Road, Blaby.



The building of the Northampton to Leicester Turnpikes in the late 1700s created the new road. A motorway of it's era, the turnpike studiously by-passed all the minor villages along it's path. Even today the village centres of Arnesby, Shearsby, Creaton, and Spratton lie off the main road.

ACTIVITY GROUPS 2013

All Saints Parochial Church Council	
Contact:	Bob Hutchings 880131
Art Workshop	
Contact:	Ann Saxton 880971
Baby-Sitting Circle	
Contact:	Claire Scott 880295
Badminton Club	
Contact:	Ralph Horton 880526
Beaver Scout Troop	
Contact:	Stuart Dainton 881431
Bosworth Belles	
Contact:	Linda Lawton 880503
Bosworth Tots	
Contact:	bosworthtots@hotmail.co.uk
Brownie Guides	
Contact:	Bonny Kettell 880944
Conservative Association	
Contact:	Robert Maxwell 880361
Craft Group	
Contact:	Gail Wilmot 880413
Handbell Ringers	
Contact:	David Staples 880668
Historical Society	
Contact:	Heather O'Connor 880165
Husbands Bosworth Rainbows Group	
Contact:	881757 or 881442
1st Kilworth Scouts/Beaver unit	
Contact:	Stuart Dainton 881431
Leicestershire Bee Keepers Assoc.	
Contact:	Sally Lang 880773
Lutterworth African Drumming Group	
Contact:	Ralph Horton 880526
Playing Field Committee	
Contact:	Jennifer Rogers 880401
Royal British Legion	
Contact:	Robert Maxwell 880361
Short Mat Bowls	
Contact:	Marilyn Nicholls 07984 853208
Tennis Club	
Contact:	Jennifer Rogers 880401
Tower Bell Ringers	
Contact:	Geoff Armitage 880066
Welford Bridge Club	
Contact:	Kate Hancock 880205
Workers Education Association	
Contact:	Sally Sherratt 571064

STRETCH...

Pat Mackereth runs a Pilates Class every Friday night in the Village Hall 7.00pm to 8.00pm. Classes are open to all ages and abilities - women and men.

The class is on a pay-as-you-go basis or block payment if preferred. Mats are provided. Qualified instructor - Nicki. For details please call Pat on 07939 226115 or e-mail: pmackereth@aol.com



- Open fires swept
- Stoves swept & serviced
- Modern cleaning techniques used
- Free smoke test on every chimney
- Certified by the Guild of Master Chimney sweeps

www.EliChimneyServices.co.uk

*Please call
Paul on
07801 350298*

The Bell Inn

Husbands Bosworth

Tel: 01858 880246



We currently have offers on selected beers, lagers and cider between 5.30pm - 7.30pm Monday to Friday. Still offering two meals for £12 (selected items), plus monthly specials. Thursday is Steak Night, with a half-price bottle of wine with any 2 steaks from the 'Steak Night' menu. Take Away options available.

TRADE DIRECTORY 2013

Gordon Begley

Building & roofing contractor.

Contact: Gordon Begley 880028

Croft Farm Bed & Breakfast

AA 4**** accommodation

Contact: Jane Smith 880679

Honeypot Lane Bed & Breakfast

A 4**** welcome in a quiet rural backwater

Contact: Carolyn Goffe 880836

Mike Price Heating Engineer

Oil-fired boiler servicing & repair

Contact: Mike Price 880902

Paul Bolton School of Motoring

Expert driving instruction

Contact: Paul Bolton 880115

Rob Dargue Carpentry & Building

General carpentry & woodwork

Contact: 07834 872205 or 880803

Totally Trees Ltd.

Tree surgery and stump grinding

Contact: Jacqui Mitchell 01455 554182

Wharf House Kennels

Kennel and cattery services

Contact: Kim McGuigan 880905

Woodpecker Tree Surgery

All aspects of tree surgery undertaken

Contact: Chris Wright 880183

To advertise here call Sylvia

on 880902

or Email: sylvia1-p@hotmail.co.uk

BOSWORTH TOTS

We are a stay and play group for tots (from birth to pre-school) and their parents, grandparents, carers and childminders.

We meet on Thursday mornings from 9.45am to 11.45am in Husbands Bosworth Village Hall.

The cost per session is £1.50 for one child and then 50p for every additional child after that.

For more information please email: bosworthtots@hotmail.co.uk or call on: 01858 881480

Find us on Facebook: Bosworth Tots

We are also looking for volunteers to come and socialise and help make teas and coffees. Thank you

BOSWORTH BELLES

The June meeting will be a trip to Kilworth House Theatre. Please call Jane on 880542 if you would like to go.

ACTIVITY GROUPS

HISTORICAL SOCIETY

The members' annual social evening was held at the Armourgeddon Tank Paintball Centre, Leicester Road, by kind permission of Stuart and Tracy Garner.

At the centre visitors were able to view the Tank and Warfare Museum, which has recently opened to complement the paintballing and other activities offered at the site. Numerous set-scenes display tanks and other fighting equipment in authentic settings, complete with authentic-looking Normandy mud and Saharan sand! Much of the equipment has been restored to display condition by staff at the Centre and some of the tanks will be featured at the Cosby village Victory Show in September. The Museum is open at weekends and entry, allowing viewing of all indoor and outdoor exhibits and the paintballing activities is £5. For more information please visit: www.armourgeddon.co.uk

The Society day-trip will be on Wednesday, June 12th when we will be journeying to Oxford. Meet at The Green at 9.30am, returning to Bosworth about 6.30pm.

VILLAGE LUNCH

The next Village Lunch will be on Thursday, June 27th at Kilworth Springs Golf Club. Meet in the bar at 12.30pm as usual.

Village Lunches take place each month and are a great opportunity for anyone retired, living alone or new to the village to meet new friends in a relaxed and warm atmosphere. The cost of the two-course meal, including coffee and mints, is £7.50 per person.

Call Janice on 880668 for details or to book a place.

PAVILION QUIZ

The Playing Field Committee will be hosting a Quiz and Fish & Chip Supper in aid of pavilion running costs on Friday, September 6th in the Village Hall. Kick off at 7.30pm.

More details nearer the time.

TENNIS CLUB

At the Annual General Meeting of the Tennis Club we were pleased to welcome Bonnie Kettell as a new committee member.

The Wimbledon ticket draw was made and the lucky winners have all been informed. We look forward to a good season with several new members joining the Club. More new members welcome!

The coaching of junior school aged children got off to an excellent start with 12 children attending. Alan Lister and two Tennis Club members assisted.

Junior Coaching takes place every Friday afternoon 3.45pm to 4.45pm, subject to weather!

MILLENNIUM WOOD

Millennium Wood Work Parties take place on the third Saturday of each month, now in the mornings from 9.30am to 12noon. Anyone wishing to help out, even occasionally, would be most welcome. Please wear old clothes and bring gloves and any tools that might be useful. For further information please call Lorrie on 880281 or Jackie on 880910.

June meeting: Saturday, 15th.

**Pass with
an Expert**
1st 5 lessons just £15 each*

Free sign-up for on-line Theory Test
Professional Driving Standards Agency
Instructor
New Peugeot 208 with dual controls
Flexible pick up and drop off to your requirements including evenings & weekends

For further information or additional
help & advice please call or email
Paul Bolton School of Motoring
01858 880115 / 07736 457986
paul_bolton@hotmail.com

**Terms & conditions apply*

WOODPECKER TREE SURGERY

All aspects of tree-work undertaken from dismantling large roadside trees to pruning and reshaping small garden trees.

We also offer a stump grinding service.

Professionally qualified and insured.

For free quotation and advice call

Chris on: 01858 880818

www.woodpeckertrees.com

Karting

Leicester Airport, Gartree Rd, Gt Stretton, Leicester. www.stretton2000.com

The UK's Premier Karting experience

850M floodlit racing circuit Licensed Bar & Function room Stag & Hen Parties
Corporate & Team Building Activities Childrens Parties
60 Mph, 390cc Thunder Karts Kart Club & Championship Races
Junior Kart's Available Gift Vouchers Available
Arrive & Drive Sessions

Stretton Circuit 0116 259 2900

Open 7 days a week 10.00am - 9.00pm

PARISH COUNCIL NEWS

Report of the Parish Council Annual General Meeting held on Tuesday, May 7th 2013.

Full Council and 2 members of the public were present.

Clerk took the Chair and opened the meeting.

Nominations were sought for post of Chairman. Mr. Fletcher was elected and took the Chair.

Nominations were sought for post of Vice-chairman. Mr. Forman was elected.

Representatives to the Playing Field Committee - Mr. Brain, Mr. Forman and Mr. Fletcher

Representatives on the Bosworth Charities Committee - Mrs. O'Connor and Mrs. Fisher

Representatives to the Turville Memorial Hall Committee - Mrs. O'Connor and Mrs. Fisher

Representatives to the Millennium Woodland Trust Committee - Mrs. Hobson and Mrs. O'Connor

Representative to the Quarry Liaison Committee - Mr. Brain and Mr. Forman

Report of the Parish Council Meeting held on Tuesday, May 7th 2013.

Full Council and two members of the public were present.

Visitors' Questions

Mr. J. Clarke discussed proposals to create a new access onto Berridges Lane. He pointed out that the removal of the existing garage would enable vehicles to pull off the highway and turn within the property. Council felt that the dimensions of the area would be evident to planners and that the creation of a new access and objections to that, from Highways, would be more problematic for the planning application. Council members noted that the wall to be removed was within the village Conservation Area and as such would be afforded a certain degree of protection.

Minutes of the previous meeting were read and approved.

Matters Arising

It was noted that the quarry crossing gates on the Butt Lane bridle track were being left open during working hours, even when no quarry traffic was crossing. Council understood that the gates would be closed to secure the quarry site when not in use. Clerk was asked to contact the quarry management. Further complaints about woodchip fouling from the Pebble Hall processing plant, along the High Street, were noted. It was felt that although loads passing through the village were now sheeted, in some cases the sheeting was inadequate. Mr. Brain agreed to follow up this matter with the relevant authorities. Clerk had received one quote for re-grading the Play Area car park but Council asked that a quote for stripping and re-laying the area be sought.

Cemetery

Following a recent site meeting Clerk reported that she is in the process of drawing up a specification for the restoration of the Chapel of Rest. Clerk was also seeking information on grant opportunities.

Council noted that work to the hedges and margins of the cemetery had not been carried out.

Playing Field & Play Area

A meeting of the Playing Field Committee was scheduled for May 15th at which proposals to enclose the pavilion verandah will be discussed.

Following discussions with Mr. Brotherton, who has carried out the field mowing for a number of years, it was decided that it was uneconomic to refurbish the gang-mowers. Council agreed to take over the mowing of the outer field and would seek quotes. The Cricket Club would continue to maintain the cricket 'square'.

Some damage was noted to part of the Skatepark equipment. Council agreed to remove the vandalised equipment on safety grounds.

Correspondence and Planning

Council heard that Harborough Planning Enforcement team had visited the High Street Garage site to ensure that the work carried out complied with the permitted plans.

Council members voiced concerns over some of the working practices on the site.

Any Other Business

Members agreed the format for the Coronation Day celebrations on the Playing Field. It was agreed to start proceedings at 4.00pm to culminate in the beacon lighting at dusk.

Council noted more weathering damage to the War Memorial plinth. It was agreed to discuss the options for repair with the contractors.

It was agreed to purchase two new benches whilst they were on special offer. One would be sited in the cemetery and one would replace one of the benches in the Play Area.

Mrs. Hobson had attended a follow-up Broadband meeting but was disappointed that Bosworth was apparently not in an area scheduled for up-graded service provision.

A request to metal-detect on the village Playing Field was rejected.

Council discussed renovating the Victorian horse trough opposite Honeypot Lane as a feature. It was agreed to hold a site meeting prior to next meeting.

The next meeting of the Parish Council will be on Tuesday, June 4th at 7.45pm in the Committee Room of the Village Hall.

LOCAL OFFICERS

Husbands Bosworth Parish Council:

Councillors

William Fletcher	880910 (Chairman)
Melvyn Forman	880281
Heather O'Connor	880165
Susan Fisher	880026
Stuart Brain	881615
Patricia Hobson	880070

Parish Clerk

Jackie Fletcher,
13 School Lane,
H.B. LE17 6JU
Tel: 880910
E-mail: jackiehbpc@btinternet.com

G. BEGLEY Building & Roofing Complete roofing & repair service Tiles / slates cleaned

****moss removal****
environmentally friendly -
just spray & go - let nature
do the rest!

**Established 40 years Free
estimates**

**Husbands Bosworth
Tel: 01858 880028**

COMPLETE CAR CARE

Accident repair specialist

Bodywork, dent, scratch and stone-chip repair

Servicing, alloy refurbishment, welding

MoT repair

Valeting, full body polish

Parking sensors, tyres & exhausts, etc. fitted

Call Ben on 01858 880404

Based at Unit 2, Pebble Hall Farm

between Husbands Bosworth and Theddingworth

NORTH KILWORTH WHARF BOAT SERVICES

Station Road, North Kilworth

Lutterworth LE17 6JB

*Stockists of Calorgas, household fuels
& red diesel Local delivery*

Dayboat hire

Harry & Rachael

Tel: 01858 881723

CHURCH NEWS

All Saints Parish Church, Methodist Chapel & St. Mary's Roman Catholic Church

Hello I'm Liz, newly licensed Priest in Charge of the Hexagon Benefice and resident since May 1st in Husbands Bosworth. I've been asked to write a couple of paragraphs to introduce myself. I'm a daughter, a sister, a wife, a mother, an aunt and just recently become a great-aunt. I'm blessed to have a lot of lovely friends and I'm hoping that here I shall find a lot more. In 2009 I was ordained deacon and in 2010 ordained priest, both at St Albans Abbey and for four years my husband Paul and I lived in Luton where I was curate at St Luke's church in Leagrave. Before that we had lived all our lives in North Warwickshire and I had been a Reader in the joint benefice of St Nicholas Baddesley Ensor with All Saints Grendon in Birmingham diocese, and had worked in a variety of jobs.

The difficulty with writing to introduce myself is that it feels like I am writing my own obituary - after reading it you will know some things about me, but that is a very different thing to knowing me. The important things in my life are my relationships with all sorts of people - family, friends, the church and community, and of course, with God. For relationships to flourish it means getting to know one another, which takes time and requires the desire to do so. I hope I will come to know many of you and that you will come to know me, both as a friend and as a priest, when that is the role you need me to fill. I look forward to that process of growing relationships and making new friends and hope that we will find much to share, both of life and faith.

All good wishes, from the new girl.

Parish Notices

Funeral

Edward Dykes

formerly of Priory House, Bell Lane

Died April 25th 2013

Aged 80 years

R.I.P.

SUNDAY TEAS

Sunday afternoon teas are served at St. Peter's Church, Arnesby 3.30pm to 5.30pm.

ALL SAINTS FLOWER ROTA

JUNE:

Steph Blay

Call Heather O'Connor on 880165
if you would like to join the Flower Rota

METHODIST CHURCH

Coffee Morning

Wednesday, June 19th 10.00am-12.00noon.
at the home of John & Margaret Scurrah,
25 High Street.
Visitors always welcome.

TOMMY COOPER JOKE

A man walks into a bar carrying a chicken and a crocodile. "Give me a whisky and soda," said the man. The crocodile said, "I'll have a gin and tonic."

The barman is amazed. "I've never seen a talking crocodile before". The man replied, "Don't be silly, he can't talk - the chicken's a ventriloquist..."

✠CHURCH SERVICES ✠

Hexagon Benefice

- | | |
|----|--|
| 2 | 8.00am Communion Mowsley
9.30am Family Communion HB
9.30am Family Service Shearsby
11.00am Communion Thed.
11.00am Family Service B'thorpe
6.00pm Communion Arnesby |
| 9 | 9.30am Communion Shearsby
9.30am Family Service Arnesby
11.00am Family Service HB
4.00pm Family Service B'thorpe
6.00pm Evensong Mowsley |
| 16 | 10.30am Benefice Service B'thorpe. |
| 23 | 8.00am Holy Communion HB
9.30am Communion B'thorpe
9.30am Family Service Shearsby
11.00am Communion Arnesby |
| 30 | 10.30am Benefice Service Arnesby
<i>Short Communion every Wed. 9.15am HB</i> |

Churchwardens:

Brian Smith 880225
Diana Jones 880741

Priest in Charge:

Rev. Liz Bickley 880351

Methodist Church

- | | |
|----|---------------------|
| 2 | Rev. Brian Kennard |
| 9 | Mrs. Jean Moore |
| 16 | Miss Eileen Bromley |
| 23 | Mr. Gordon Herbert |
| 30 | Mrs. Kim Shorley |
- Services every Sunday 6.30pm.
All Welcome*

Contacts:

Rev. Brian Kennard 462889
Senior Church Steward:
Mr. A Lloyd Jones 880343

St Mary's Roman Catholic Church

Services every Sunday 8.30am.

Contact:

Robert Constable-Maxwell 880361
Father Owen O'Neil 462359



**SAVE 50% ON YOUR OIL
OR LPG COSTS**
Tundra Biomass Boilers

**Yes you can save up to 50%
by installing a biomass boiler
using wood pellets instead of
oil or LPG.**

**Call for a free survey
0800 334 5900**

C Begley Building Ltd

Local, third generation
house-builder

Complete interior and exterior building projects

New-build or maintenance work

Hard landscaping, driveways

& garden structures

Listed Property restoration & conservation

NHBC Registered

01858 880405 or 07748 184659

chrisbegley123@aol.com

GAS & OIL HEATING SERVICES

**FREE 7 YEAR
WARRANTY ON ALL
NEW WORCESTER
BOILERS!**

- Boiler replacements
- Servicing
- Repairs



Telephone: 01858 433333

www.lewington-heating.co.uk

DIARY DATES for JUNE

Sunday 2 nd	Coronation Day BBQ from 4.00pm Village Playing Field
Tuesday 4 th	Parish Council meeting, 7.45pm Committee Room, Village Hall
Tuesday 11 th	Turville Memorial Hall committee meeting, 7.45pm
Wednesday 12 th	Historical Society Day-Trip to Oxford, meet 9.30am The Green
Wednesday 12 th	Craft Group, 7.30pm Committee Room, Village Hall
Friday 14 th	Causeway Coffee Morning, 10.00am - 11.30am Church Hall
Saturday 15 th	Millennium Wood work party, 9.30am
Sat./Sun. 15 th & 16 th	National Open Gardens event, 11.00am - 5.00pm, 14 Mowsley Road
Wednesday 19 th	Methodist Coffee Morning from 10.00am - 12.00 at 25 High Street.
Friday 21 st	Brook House Open Day, 10.00am - 4.00pm
Saturday/Sunday 22 nd /23 rd	All Saints Flower, Art & Photographic Festival, 10.00am - 4.00pm
Thursday 27 th	Village Lunch, meet 12.30pm Kilworth Springs Golf Club
Saturday 29 th	BOSWORTH FESTIVAL 2013

FORTHCOMING EVENTS

Sun, July 7 th	Historical Society Garden Party
Tues., July 30 th	Village Lunch
Fri., Sept. 6 th	Pavilion Quiz and Fish & Chip Supper
Sat., Sept. 14 th	FOBS Safari Supper
Sun. Sept. 29 th	Conker & Welly Wanging Championships
Sat., Oct. 26 th	FOBS Harry Potter Race Night

LOCAL PLANNING APPLICATIONS

The following applications have been submitted to Harborough District Council:

- 13/00513/FUL Mr D N Cook Erect. of lean-to extn. to existing barn to house farm machinery, Cotehill Farm, Station Rd.
- 13/00515/FUL Mr D N Cook Erection of steel framed cattle building, Cotehill Farm, Station Road
- 13/00672/FUL Mr & Mrs M Hobson Erection of single storey rear extension, 45 Berridges Lane

Current applications may be inspected during normal working hours at the Council Offices, Adam and Eve Street, Market Harborough LE16 7AG. Comments concerning planning applications should be addressed to the Development Control Manager.

Planning applications and other aspects of local government can now be viewed on-line at www.harboroughonline.co.uk

MOBILE LIBRARY

ALTERNATE TUESDAYS (See DIARY DATES)

STOPS & TIMES

School, Welford Road:	1.30pm - 2.45pm
Berridges Lane:	2.50pm - 3.30pm
Church Street:	3.35pm - 4.00pm

Come back to your mobile library!

Not only lending books! Now hiring CDs & DVDs

Local tourist information and free mobile internet access

***** You can now renew on-line or by phone *****

BUGLE.....FREE ADS.

Phone Sylvia on 880902 or email: sylvia1-p@hotmail.co.uk

FOR SALE

Heavy galvanised steel channel 120mm x 75mm section x 173cm long. Suitable for lintel, etc. Unused condition. £15
Tel: 880281.

FOR SALE

Quantity soft meadow hay. Small bales £4. Delivered locally
Tel: 07714 025566

'JJ's Kiddycare'



- * Full Day Care (0-4yrs)
 - * Government funded Pre-school sessions for 3 & 4 year olds
 - * Breakfast & After School clubs
 - * Holiday Clubs during all Northants & Leicestershire school breaks
 - * Open 51 weeks per year
- All situated at a lovely rural farm location
Hemploe Road, Near Welford, Northants
Tel no. 01858 575642 email. jjswelford@tiscali.co.uk

A luxury loo for your posh do!

**LODGE FARM
LUXURY TOILET HIRE**

Please call 01858 881386

www.lodgefarmluxurytoilethire.co.uk

