

WASTE-GATE

Although the planning application currently being considered for the Renewable Energy Generation Facility (REGF) at Pebble Hall, lies within the domain of Daventry District Council, Leicestershire Highways department have called for an in-depth Transport Assessment, as access to the site is off the A4304 within Leicestershire.

If approved the REGF would use waste wood to produce up to 9MW electricity per hour, which would be exported to the National Grid. The applicant, Carbonaris, is seeking permission to modify the existing planning permission which was passed in 2008.

Local residents have voiced their concerns that this application and another one, by Welland Waste Management Ltd to produce energy from processing food waste by thermophilic aerobic digestion (TAD), which will run in parallel, should be considered together.

Although the two applications are being brought forward by two different developers the Transport Assessment takes into account the effects of traffic movements over both applications.

In the Scoping Report the projected movements for the REGF plant are put at 64 per day, whilst the food waste unit would be expected to generate a further 32 movements. The limit set by a previous planning permission is 240 movements per day.

The applicants argue that the removal of the presently-consented B8 (Storage and Distribution) use at the site could actually see a notional reduction in traffic, but concede that in a worst-case scenario an additional 30 vehicle trips per day may be generated, increasing movements to 219 vehicles; still within the permitted limit.

Current monitoring of the access to the site shows an average of 189 vehicle movements per weekday, much of which are vehicles transporting processed material off the site. The new developments would see almost all material being used on site and little exportable waste produced.

Objectors to the proposals are concerned that the operations at the site are out of character in what is essentially a rural environment and that the facility would, in effect, become an industrial complex. There are also worries that the nature of the waste, which would be processed would be likely to result in storage and environmental problems, noise, smell and toxic emissions.

ENTRY LEVEL

As you travel about locally you may have noticed the posh new Harborough District boundary signs that have sprung up on some grass verges recently. They are primarily designed to raise the profile of the district and welcome visitors to Harborough. The signs also promote a sense of 'belonging' to those of us that have the good fortune to live here and highlight the geographical extents of our district. Harborough is the largest authority in Leicestershire by size but has the smallest population.

Harborough District Council's jurisdiction stretches from High Cross in the west to the borders of Rutland in the east and from Catthorpe junction in the south to Thurnby village somewhere 'up north'!

Plans are in hand to extend our cheery welcome to visitors by linking the new boundary signs with additional tourism signage that is to be installed around the district.



ISSUE 211

MARCH 2014

THE BUGLE TEAM

Editor:

Melvyn Forman

Firs Fm, Welford Rd. Tel: 880281

Email: bosworth_bugle@talk21.com

Treasurer:

Ralph Horton

18 Highcroft Tel: 880526

Advertising:

Sylvia Price

3 Highcroft Tel: 880902

Email: sylvia1_p@hotmail.co.uk

Contacts:

Mike Price

3 Highcroft Tel: 880902

Jo Horton

18 Highcroft. Tel: 880526

Frances Smith

10 Butt Lane Tel: 880225

Penny Mattock

9 Fernie Court Tel: 881140

Heather O'Connor

6 Cherry Tree Close Tel: 880165

Postal Subscription/distribution:

Lorrie Forman

Tel: 880281

Email: l.forman@talk21.com

www.husbandsbosworth.info

COPY DEADLINE
15th OF THE MONTH
PRECEDING PUBLICATION

twitter 
@bosworthbugle

ASCOUGH'S NEW MOVE

We are pleased to see that Ascough's Bistro has bounced back following the fire at the end of January.

Abby tells us that they were overwhelmed by the support and help of family, friends and staff who helped them to relocate so quickly to the former Timo's premises at 24 - 26 St Mary's Road, Market Harborough.

It's very much business as usual, and Abby and Chris look forward to welcoming customers old and new for luncheon or dinner at their new premises.

Current menus are available online at www.ascoughsbistro.co.uk For reservations call 01858 466966

POSTBAG

From Sue Thomson, New Zealand

I was a visitor in your village for 3 years and became rather fond of it and the people I met. I love keeping up with the news, particularly the fact that Bosworth House and wall have been refurbished and repaired. Well done to the new owners.

From Joyce Brown, East Sussex

Just to let you know that Philip passed away at the end of October after a year long illness. He always enjoyed the *Bosworth Bugle* and was glad to know the village was thriving. It is almost 47 years since he left Bosworth after we were married in All Saints Church but he always remembered his early years with great fondness.

Editor's Note: Philip Brown's father, Horace, was the goods traffic clerk at Kilworth & Welford Station and his mother, Edith, was the infants' teacher at the village school; always known as Mrs. Brown!

From Alison Handford, Mowsley (late of Alice N' May!)

I'm looking forward to a trip to Bosworth to collect my *Bugle*! Business is doing OK - the footfall, as you may imagine, is far greater - but there's stiff competition! A café and car park is a big bonus though.

[Editor's Note: Alison now sells her retro clothing and furnishings at the Kibworth Antiques Centre, Harborough Road, Kibworth]

From a Wee Scottish Lassie

Thanks must go to the hardworking and enterprising team who staged the recent Burn's Night. It was a superb and brilliantly organised evening; the organisers' generosity knew no bounds - the tickets were worth every penny! Buck's Fizz on arrival and whisky to salute the haggis and to toast the excellent piper and a hearty Scottish sing-along to finish off the evening! The auction, ably led by Bill Fletcher, raised much-needed funds for the Canine Partners charity, which trains assistance dogs for the disabled.

POLICE FILE

IF YOU HAVE INFORMATION ON ANY CRIMINAL ACTIVITY CALL MARKET HARBOROUGH POLICE on 101

Neighbourhood Watch Co-ordinator

Marion Lewis 0116 2483871

marion.lewis@leicestershire.pnn.police.uk

NW Community Scheme No. 2123

Local Beat Team

Sgt. 1088 Paul Hardwick

WPC 4713 Sarah Clarke

PCSO 6569 Peter Willson

PCSO 6636 Ray Wells

WPC Emily Dickins

WPCSO 6008 Laura Bolton

Voice mail Service 0116 2485675

Rural & Countryside Liaison Officer

PC 1448 Sam Bennett

CRIMESTOPPERS

FREEPHONE 0800 555111

WATCH WORD

THE NEIGHBOURHOOD WATCH SCHEME WITHIN HUSBANDS BOSWORTH

RECENT CRIMINAL ACTIVITY

■ Theft of domestic fittings from house being renovated on Kilworth Road, HB

■ Theft from dwelling, Highcroft, HB.

■ Three incidences of vehicle crime in Orchard Close, Gilmorton

■ Spate of burglaries and thefts to domestic dwellings in Broughton Astley

■ Burglary to dwelling Main Street, Lubenham

■ Burglary to dwelling Main Street, Gumley

■ Burglary to domestic property, School Lane, Naseby

■ Damage to vehicle parked near Naseby Road, Welford

SID REPORT

Readings from the Speed Indicator Device
Church

Period: 22.01.14 to 29.01.14

Vehicle movements: 9727

Average speed: 30.6mph

Highest recorded speed: 54mph

Church

Period: 29.01.14 to 05.02.14

Vehicle movements: 9910

Average speed: 30.71mph

Highest recorded speed: 50mph

Welford Road entry

Period: 05.02.14 to 12.02.14

Vehicle movements: 5747

Average speed: 30.81mph

Highest recorded speed: 85mph

Welford Road entry

Period: 12.02.14 to 19.02.14

Vehicle movements: 7171

Average speed: 32.54mph

Highest recorded speed: 80mph

NW Leicestershire Police are celebrating the conviction of a gang of four heating oil thieves. In three specimen thefts heating oil worth £13,000 was stolen. In all the gang admitted to over 20 thefts over a 3 month period in the north and west of the county.

Lutterworth Police are urging trades people to avoid leaving tools and other equipment in vehicles overnight following a spate of tool thefts locally over recent weeks.

Always try to park in well-lit areas where pedestrians are likely to be passing.

Pass with an Expert

- * Free sign-up for on-line Theory Test
- * Professional Driving Standards Agency Instructor
- * New Peugeot 208 with dual controls
- * Flexible pick up & drop off to your requirements including evenings & weekends

For further information or additional help & advice please
call or email Paul Bolton School of Motoring
01858 880115 / 07736 457986
paul_bolton@hotmail.com



P.C. BUILDING SERVICES LTD

Established
27 years



Complete building service
Specialist in new build
Quality renovations
& Extensions

Tel/Fax 01858 881202

Email: pcbuildserv@btinternet.com

Walton Grange, Bosworth Road
Walton, Lutterworth, Leics LE17 5RW

BOSWORTH IN FOCUS

A ROUND-UP OF LOCAL NEWS

THE TALE OF EXPLODING HAGGIS...

Judging from the empty bottles in the recycling bin, the Village Hall celebrated a very merry Burn's Night! (Unless someone had set out to blacken the reputation of the Husbands Bosworth Scotch Appreciation Society by collecting empties...)

The HBSAS worked with Leicester De Montfort Rotary to present the evening, with all profits going to charity. In the event 78 enjoyed the four-course dinner, which was punctuated by Burn's Night specialities like 'Addressing the Haggis' and 'The Haggis' Response', 'The Selkirk Grace' (in Punjabi) and traditional Toasts to, and by, the lassies. Less traditionally, we had an exploding haggis! (Undoubtedly a humorous high point of the evening for all but the chef, but it did not prevent the complete consumption of the noble animal!)

Fourteen exceptional lots donated by local people and businesses were auctioned by Bill Fletcher, with his usual panache and contributed to the overall surplus of £2115. This will all go to charity, with 'Canine Partners', which provides trained dogs to assist the disabled, the main recipients.

The evening finished with a rousing group rendition of Scottish songs and with most leaving the Hall determined to see the Stuarts back on the throne!

VILLAGE HALL BOOKINGS

Elizabeth Bromley 881441

www.husbandsbosworthvillagehall.co.uk

CHURCH HALL BOOKINGS

Janice Staples 880668

Bob Hutchings 880131

SPORTS PAVILION ENQUIRIES

Audrey Marlow 880316

SURGERY NEWS

Market Harborough Pharmacy now offers late-night and weekend opening

Monday to Saturday 08:00 - 23:00

Sunday 08:00 - 18:00

- Dispensing NHS & private prescriptions
- Free home delivery (subject to conditions)
- Professional pharmacist advice
- Emergency contraception

The pharmacy is located within Market Harborough Medical Centre:

67 Coventry Road

Market Harborough

LE16 9BX

Tel: 01858 439110

www.marketharboroughpharmacy.co.uk

WINDOW CLOSES

Those who have renewed their computers recently may be having some regrets as they try to come to grips with the Windows 8 operating system. As many will have found out to their not-inconsiderable cost, Windows 8 (and Windows 7 to some extent) isn't happy talking to your 'old' gadgets. So, you find that your posh new laptop or PC needs posh new peripherals! There is no going back to the 'old' and faithful Windows XP though... From April 8th Microsoft in their wisdom (and they are the big cheeses so they can do as they please!) are withdrawing their support for XP, which means that there will be no Windows XP operating updates, no security updates and the issue of approved drivers and software will cease - and virus makers will home in on the unsupported...

Windows 8 started life with loads of bad press, as it was designed primarily for mobile devices and touch screen users. The upgrade to Windows 8.1 has to some extent overcome the worst of the excesses but many computer experts are recommending that buyers at consider the more familiar Windows 7.

LOROS FASHION SHOW

On Friday, March 7th there will be a Fashion Show in the Village Hall at 7.30pm in aid of LOROS. Tickets are £5 each, to include a welcoming glass of wine or soft drink.

The clothes will be modelled by local ladies and all items are up-to-date stock, much of it over-makes from major high street stores, including River Island, Marks & Spencer, Next, etc. The clothes will be available to purchase after the show at up to 50% off the recommended retail prices!

Tickets are available from Lorrie 880281 or Penny 881140.

YOU'VE GOT TO LAUGH...

From letters written by council tenants:

- *It's the dog mess that I find hard to swallow*
- *Tiles are missing from my toilet roof. I think it was the bad wind the other day*
- *My lavatory seat is cracked, can you tell me where I stand?*
- *I am writing on behalf of my sink, which is coming away from the wall*
- *I request permission to remove my drawers in the kitchen*
- *The next door neighbour has got this huge tool that vibrates the whole house and I just can't take it anymore.*
- *The toilet is blocked and we cannot bath the children until it is cleared.*
- *This is to let you know that our lavatory seat is broke and we can't get BBC2*
- *I have had the clerk of works down on the floor six times but I still have no satisfaction.*

WEATHER LOG

JANUARY 2014	[2013]
Rain: 172mm (6.8")	[31.5mm]
Wettest day: 19mm (0.7")	[12mm]
Highest temp: 11°C	[13.5°C]
Lowest Temp: -2°C	[-8°C]
Snow: Nil	[19cm]

Correction: The snow total for 2013 was 362.5mm *not* 3682.5mm as noted in the January Bugle. We apologise for any inconvenience caused to skiers!

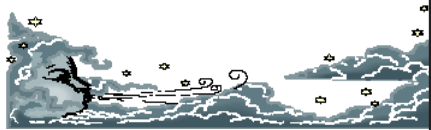

**BUILDING
ROOFING
PLASTERING**

EXTENSIONS - ALTERATIONS - NEW BUILD

For advice or a free quotation please contact James on:

01858 881794

07795 810607

james@johnsonbuilding.co.uk



The UK's only Tank Paintball Battle Venue

Tank Drive Experiences * Dads & Lads Experiences

**Military Vehicle Driving * Military Vehicle Driving * Children's
Military Vehicle Party * Woodland Paintball * Archery Air Rifle**

Shooting

Suitable for individuals, Family Fun, Corporate Events

Stag/Hen Parties

****Gift Vouchers Available !****

www.armouredgeddon.co.uk Tel: 01858 880239

Bookings by Appointment Only



SCHOOL REPORT

HUSBANDS BOSWORTH C. of E. PRIMARY SCHOOL Head Teacher *Louisa Morris*

Learning about the world around us is an essential life-tool in a world that seems to be shrinking daily. A number of our parents tell us that they work with people all over the world; some without even needing to leave the village! There are many compelling reasons why we teach children about life in other cultures: to open their eyes to new experiences; to encourage an understanding and empathy for others; to encourage enquiry and cultivate creativity; to look for new ways of learning and to gain skills needed to work in a global economy.

The International Schools Project is so important because it helps teachers and children to make links with schools all over the world. In order to receive the full International Schools Award, each term we have to take part in an international project to develop our global awareness. For this term's activity the children were placed in mixed aged groups to learn about Places in Europe; Food from Mexico; Life in Africa and Chinese New Year. Activities included map and atlas work, making enchiladas, Chinese painting and discussion and debate. The children thoroughly enjoyed their week of activities and are looking forward to continuing our project next term.

BYGONE BOSWORTH

Images from the Historical Society's Archive Collection

Aneurin Owen has been in touch with a correction and some additional information, for the *Bygone Bosworth* piece in last month's *Bugle*, which featured The Old Green.

Aneurin tells us that the Coronation Oak was in fact planted for the coronation of Edward VII in 1902, not for George V as we stated.

He also notes that the proposal to build a school on the green was to be an extension to the school that existed at the time in Church Lane. This school was built in 1827, the architect being Thomas Cook of Welford Road, Leicester and was run under National School rules.

The extension was deemed necessary following a School Inspector's Report, which found that the school was overcrowded, having almost 90 pupils. As the plot was Common Land, an Act of Parliament was needed to allow any building to take place. Leading local 'dignitaries' George Fortesque Turville, Admiral Mason, Augustus Hubbard Lafargue, Rev. Costobadie and Rev. Wood were enlisted to progress the application, which was drawn up by architects, Pearson & Jenkins. The proposals were to be presented by Turville & Mason in 1852, but it was decided to build a completely new school on the Welford Road before the plans went before Parliament.

This month, to make amends, we publish a picture of Church Lane. The two principal buildings on the right of the junction with Mowsley Road, (number 15, and Aneurin's home, number 17) were the headmaster's and teacher's houses. The school itself stood behind the gable-ended building on the middle right. The throng of children were presumably from the school. (The gabled building was originally the village post office.)



ACTIVITY GROUPS 2014

All Saints Parochial Church Council	Contact: Brian Smith 880225
Art Workshop	Contact: Ann Saxton 880971
Baby-Sitting Circle	Contact: Claire Scott 880295
Badminton Club	Contact: Ralph Horton 880526
Beaver Scout Troop	Contact: Stuart Dainton 881431
Bosworth Belles	Contact: Linda Lawton 880503
Bosworth Tots	Contact: bosworthtots@hotmail.co.uk
Brownie Guides	Contact: Bonny Kettell 880944
Conservative Association	Contact: Robert Maxwell 880361
Craft Group	Contact: Gail Wilmot 880413
Historical Society	Contact: Melvyn Forman 880281
Husbands Bosworth Rainbows Group	Contact: 881757 or 881442
1st Kilworth Scouts/Beaver unit	Contact: Stuart Dainton 881431
Lutterworth African Drumming Group	Contact: Ralph Horton 880526
Playing Field Committee	Contact: Jennifer Rogers 880401
Royal British Legion	Contact: Robert Maxwell 880361
Tennis Club	Contact: Jennifer Rogers 880401
Tower Bell Ringers	Contact: Geoff Armitage 880066
Workers Education Association	Contact: Sally Sherratt 571064

If you run a local activity group and would like us to include contact details here please call Sylvia on 880902

or Email: sylvia1_p@hotmail.co.uk

LOROS COFFEE MORNING

Penny, Lorrie and friends would like to thank everyone who supported the recent Coffee Morning held in the Church Hall in aid of LOROS. Thanks also for the many donations received, especially the fabulous cakes and pastries! A total of £115 was raised.

Penny and Lorrie are walking the 96 mile West Highland Way in April in aid of LOROS and would welcome further sponsors. Please call 881140 or 880281.

GAS & OIL HEATING SERVICES

- Boiler replacements
- Servicing
- Repairs



LEWINGTON
GAS • OIL • SOLAR

Telephone: 01858 433333

www.lewington-heating.co.uk

FREE 7 YEAR WARRANTY ON ALL NEW WORCESTER BOILERS!

C Begley Building Ltd

Local, third generation house-builder

Complete interior and exterior building projects
New-build or maintenance work
Hard landscaping, driveways & garden structures

Listed Property restoration & conservation
NHBC Registered

01858 880405 or 07748 184659 chrisbegley123@aol.com

TRADE DIRECTORY 2014

Armourededdon Tank Paintballing Centre
Military vehicles, paintball & outdoor activities
Contact: Tracey 01858 880239

Croft Farm Bed & Breakfast
AA 4**** accommodation
Contact: Jane Smith 880679

Lewington Heating
Boiler service & repair
Contact: 01858 433333

Mike Price Heating Engineer
Oil-fired boiler servicing & repair
Contact: Mike Price 880902

Paul Bolton School of Motoring
Expert driving instruction
Contact: Paul Bolton 880115

Rob Dargue Carpentry & Building
General carpentry & woodwork
Contact: 07834 872205 or 880615

Totally Trees Ltd.
Tree surgery and stump grinding
Contact: Jacqui Mitchell 01455 554182

Wharf House Kennels
Kennel and cattery services
Contact: Kim McGuigan 880905

Woodpecker Tree Surgery
All aspects of tree surgery undertaken
Contact: Chris Wright 880183

To advertise here call Sylvia
on 880902
or Email: sylvia1_p@hotmail.co.uk

G. BEGLEY Building & Roofing Complete roofing & repair service Tiles / slates cleaned

****moss removal****
environmentally friendly -
just spray & go - let nature
do the rest!

*Established 40 years Free
estimates*

**Husbands Bosworth
Tel: 01858 880028**

ACTIVITY GROUPS

HISTORICAL SOCIETY

The next meeting of Husbands Bosworth Historical Society will be on March 5th, when former Leicestershire County Archaeologist, Peter Liddle, will be taking us behind the scenes of some of the local 'digs' that Channel 4 TV's *Time Team* have carried out. The meeting is at 7.30pm in the Church Hall, Honeypot Lane and is open to non-members. (Door charge of £2.50 for non-members)

THE RACE IS ON!

Sport Relief 2014 comes to Welland Park, Market Harborough on Sunday March 23rd from 10.30am. Before the events underway, come and join the fun and games that are being arranged in the park.

Hundreds of us will be getting on our marks, set and go for Sport Relief... Super sprinters and willing walkers will all feel at home with a choice of one, three or six miles. Help transform the lives of people living here in the UK and in some of the world's poorest countries, while being part of an incredible nationwide event.

This year Sport Relief have launched the 'Sport Relief Games' giving you options of registering for running and swimming events across the district. Don't forget to register now, sponsor someone or donate. For further information about the Market Harborough Mile event please contact the Active Together Harborough team on 828282 or email us activetogether@harborough.gov.uk

CRAFT GROUP

The Craft Group meets on the second Wednesday of each month at 7.30pm in the Committee Room of the Village Hall. If you have a craft or pastime that is reasonably portable why not get away from the distractions of the home and meet with like-minded 'crafty' people?

There is a small fee to cover hall hire and refreshments. Call Gail on 880413 for details.

VILLAGE LUNCH

The next Village Lunch will be on Wednesday, March 26th at Kilworth Springs Golf Club. Diners are asked to meet, as usual, in the bar at 12.30pm, to eat at 1.00pm.

The Village Lunch is open to anyone living locally, especially those new to the area, living alone and retired. Enjoy an excellent meal in the warm and relaxing atmosphere, make new friends and renew old acquaintances.

The cost of the two-course meal, including tea/coffee and mints is only £7.50 per person.

Call Janice on 880668 to book a place or for more information.

BOSWORTH BELLES

Crafty folk from the Craft Group will be taking some of their work along to the next Bosworth Belles meeting on Wednesday, March 26th. Members can watch the nimble fingers and are invited to try some different crafts. The meeting is at 7.30pm at The Bell Inn.

For more information please call Penny on 881140

BOSWORTH TOTS

Bosworth Tots is a stay-and-play group for tots, from birth to pre-school and their parents, grandparents, carers and child minders. It is held on Thursday mornings 9.45am to 11.45am (term time only) at Husbands Bosworth Village Hall.

Cost is only £2 for one child and then 50p for every additional child after that.

For more information email: bosworthtots@hotmail.co.uk

GOOD FIT...

Pilates Classes, led by a qualified instructor, are held every Friday night in the Village Hall 7.00pm to 8.00pm. Classes are open to all ages and abilities - ladies and gentlemen. Mats are provided.

Call Pat on 07939 226115 or e-mail: pmackereth@aol.com for details.

Karting

Leicester Airport, Gattree Rd, Gt Stretton, Leicestershire. www.stretton2500.com

The UK's Premier Karting experience

- 850M floodlit racing circuit
- Licensed Bar & Function room
- Slag & Hen Parties
- Corporate & Team Building Activities
- Childrens Parties
- 60 Mph, 300cc Thunder Karts
- Kart Club & Championship Races
- Junior Kart's Available
- Gift Vouchers Available
- Arrive & Drive Sessions

Stretton Circuit 0116 259 2900

Open 7 days a week 10.00am - 9.00pm

COMPLETE CAR CARE

Accident repair specialist
Bodywork, dent, scratch and stone-chip repair
Servicing, alloy refurbishment, welding
MoT repair
Valeting, full body polish
Parking sensors, tyres & exhausts, etc. fitted
Call Ben on 01858 880404
Based at Unit 2, Pebble Hall Farm
between Husbands Bosworth and Theddingworth

PARISH COUNCIL NEWS

Report of the Parish Council Meeting held on Tuesday, February 4th 2014.

Five Council members and 12 members of the public were present.

Allotment Holders' Open Forum

Council had called an Open Forum to discuss proposals for the future management of the Allotments Site. Mr. Forman has agreed to take the Council lead on allotment matters and addressed the meeting.

A number of issues relating to the management of the allotments site in general, and uncultivated plots in particular, were discussed. Council felt it was unfair to those that tended their plots diligently who were being let down by those who abused the facility and discussed a number of measures that they are considering to improve the situation.

The Forum closed after some further discussion and suggestions from the floor and the formal meeting commenced.

Minutes of the previous meeting were read and approved.

Matters Arising

Council noted that a meeting with the grass-cutting contractors had taken place and had resolved misunderstandings, at the time of a change of work-force, relating to work around the margins at the cemetery.

A second quote for the refurbishment work to the Chapel of Rest had been received, with a third promised. Clerk now in a position to seek grant opportunities.

It was noted that LCC had acknowledged the poor road surface condition on the A5199 Welford Road between the Sibbertoft turn and Welford Wharf by putting up roadside notices.

Whilst a lot of work appeared to have taken place in relation to the failed street-lighting in lower Berridges Lane, Council noted that the lights were still not working.

Cemetery

No reasonable response had been forthcoming regarding the undertakers' period of responsibility for new graves. Chairman agreed to arrange to meet the undertakers on site to discuss the matter.

Playing Field & Play Area

Council noted an area of subsidence under part of the matting behind the swings had been rectified and that temporary levelling had been carried out in the Play Area car park to fill in the potholes.

Allotments

Matters discussed at the Open Forum

Traffic Issues

Council members felt that there had been a recent increase in traffic, presumably related to the commencement of work at Catthorpe.

Correspondence & Planning

A letter had been received from a circus operator who wanted to set up his show on the Playing Field in March. Council felt that, due to the wet winter, the site was unlikely to be suitable.

Council noted that clearance work at the Kilworth Marina site had begun.

A resident of Ashacre Close had contacted Council regarding a street-lamp that wasn't working in the Close. Council noted that although the Close was unadopted by the local authority a bond had been lodged to cover any maintenance work. Clerk confirmed that the matter had been referred to Highways.

Accounts

Accounts for the period 03.12.12 to 04.02.14 were presented and approved.

Any Other Business

Concerns were raised concerning the condition of a number of trees under the control of Council. It was agreed to authorise a professional survey. Mr. Forman and Mrs. Hobson agreed to attend a Planning Enforcement meeting organised by HDC on February 24th. Mr. Forman also intended to attend a Canal & Rivers Trust meeting in Leicester in March.

It was noted that the storm-water gullies had been cleared on Welford Road.

The next meeting of the Parish Council will be on Tuesday, March 4th at 7.45pm in the Committee Room of the Village Hall.

LOCAL OFFICERS

Husbands Bosworth Parish Council:

Councillors

William Fletcher	880910 (Chairman)
Melvyn Forman	880281
Heather O'Connor	880165
Susan Fisher	880026
Stuart Brain	881615
Patricia Hobson	880070

Parish Clerk

Jackie Fletcher,
13 School Lane,
H.B. LE17 6JU Tel: 880910
E-mail: jackiehbpc@btinternet.com

District Councillor

Leslie Bowles

County Councillor

Graham Hart
Lilac Cottage
Willoughby Waterleys
Leicester LE8 6UF Tel: 01162 478600
E-mail: graham.hart@leics.gov.uk

WOODPECKER TREE SURGERY

All aspects of tree-work undertaken from dismantling large roadside trees to pruning and reshaping small garden trees.

We also offer a stump grinding service.

Professionally qualified and insured.

For free quotation and advice call

Chris on: 01858 880818

www.woodpeckertrees.com

NORTH KILWORTH WHARF BOAT SERVICES

Station Road, North Kilworth
Lutterworth LE17 6JB

Stockists of Calogas, household fuels
& red diesel Local delivery

Dayboat hire

Harry & Rachael

Tel: 01858 881723

CHURCH NEWS

All Saints Parish Church, Methodist Chapel & St. Mary's Roman Catholic Church

VIEW FROM THE RECTORY

The beginning of March will see the beginning of Lent. We herald it with pancakes, think for a couple of minutes about what we might give up and then either forget about it completely or have a conscience about it whenever we think of it again. Rather than giving things up for Lent maybe a more positive angle would be to take something on - maybe to pray more, do a kind deed every day, put money in a charity box or read something that will lift your thoughts in another direction. A few years back Church House Publishing brought out some booklets called 'Love life live Lent' - there are versions for children, young people and adults and a family version of it. It gives ideas for things to do for each day of Lent, to make the world a better place. There are actions for home and family, work or school, the environment, community, global action and times for reflection and stillness. To find out more look at www.liv Lent.net.

The Hexagon Benefice is hosting speakers at a series of Lent meetings. Full details are in The Hexagon newsletter. The meeting in Husbands Bosworth on Thursday, March 20th, 7.30pm in the Church Hall, is called 'A Taste of Faith' and is an opportunity to find out a little about the Hindu faith. If you are interested do come along, but let me know (tel: 880351) so there is enough food for all!

Wishing you a peaceful Lent and praying for an end to the excessive rain and floods. Liz

Parish Notices

Ken Chandler
of Mowsley Court
Died February 7th 2014
Aged 82 years

Lily Joyce Clark
formerly of Llamas Close
Died February 8th 2014
Aged 87 years
R.I.P.

BOSWORTH OPEN GARDENS

Saturday May 31st & Sunday June 1st. A provisional list is currently being drawn up. If you would like to participate in this event in aid of All Saints Church please get in touch with Janice on 880668 or Lorrie on 880281.

ALL SAINTS FLOWER ROTA

March: LENT No flowers
Call Heather O'Connor on 880165
if you would like to join the Flower Rota

ALL SAINTS CLASSIC FILM NIGHTS

The film shows have been suspended for the time being due to the state of the Hall and the drive. We have had 18 film nights and raised a total of £991.80 towards the refurbishment of the Church Community Hall.

We are at present in negotiation with the Diocese with regard to ownership of the Hall. As soon as this is completed we intend to apply for grants to refurbish inside and out, starting with the roof and the drive.

We would like to take this opportunity to say a big thank-you to Nicole and Alan of *Odeon Entertainment* for providing the films, and also those people who supported us despite the cold and the power cuts!

We have not stopped for ever; we intend to start again once the work has been completed! *Di & Pete Jones*

METHODIST CHURCH

Coffee Morning

Wednesday, March 19th

10.00am-12.00noon.

at the home of John & Margaret Scurrah

25 High Street

Visitors always welcome.

CHURCH SERVICES

Hexagon Benefice

- 2 9.00am Communion Mowsley
9.30am Morning Prayer HB
9.30am Family Service Shearsby
11.00am Communion Thed.
11.00am Family Service B'thorpe
6.00pm Communion Arnesby
- 9 9.30am Communion Shearsby
9.30am Family Service Arnesby
11.00am Family Service HB
4.00pm Family Service B'thorpe
6.00pm Evensong Mowsley
- 16 10.30am Benefice Service B'thorpe
- 23 9.30am Communion B'thorpe
9.30am Family Service Shearsby
11.00am Communion Arnesby
5.00pm Holy Communion HB
- 30 **MOTHERING SUNDAY**
10.30am Benefice Service Arnesby
Short Communion every Wed. 9.15am HB
Churchwardens:
Brian Smith 880225
Diana Jones 880741
Priest in Charge:
Liz Bickley 880351

Methodist Church

- 2 United Service Kibworth 6.00pm
9 Rev. Brian Kennard (Com.)
16 Mr. Michael Mays
23 Rev. Brian Kennard
30 Mrs Jeanne Moore
*Services every Sunday 6.30pm.
All Welcome*

Contacts:

Rev. Brian Kennard 462889

Senior Church Steward:

Mr. A Lloyd Jones 880343

St Mary's Roman Catholic Church

Services every Sunday 8.30am.

Contact:

Robert Constable-Maxwell 880361

Father Owen O'Neil 462359

DIANE E. HALL

Beauty Therapist

CIBTAC ITEC CIDESCO qualified

New moisturising and rejuvenating hand treatment

SPECIAL OFFER £15 until end April

Mother's Day & Easter gift vouchers

Full range of luxury treatments available

Gift Vouchers & Special Offers

Husbands Bosworth Salon

Tel: 01858 880567 or 07732 571714

ROB DARGUE
CARPENTRY & BUILDING Ltd.
Husbands Bosworth

City
Guilds
Qualified

ALL ASPECTS OF CARPENTRY & BUILDING WORK
EXTENSIONS & ALTERATIONS
KITCHENS, BATHROOMS & TILING

Friendly, reliable service

For a free quotation call Rob
01858 880615 or 07834 872205
www.rob dargue carpentry.co.uk



DIARY DATES for FEBRUARY

Tuesday 4 th	Mobile library [<i>May be subject to change due to staff changes - call 0116 305 3619</i>]
Tuesday 4 th	SHROVE TUESDAY (Pancake Day!)
Tuesday 4 th	Parish Council meeting, 7.45pm Committee Room, Village Hall
Wednesday 5 th	Historical Society talk: 'Time Team in Leicestershire' by Peter Liddle, 7.30pm Church Hall
Friday 7 th	LOROS Fashion Show, 7.30pm Village Hall
Wednesday 12 th	Craft Group, 7.30pm Committee Room, Village Hall
Friday 14 th	Causeway Charity Coffee morning, 10.00am - 11.30am, Church Hall
Tuesday 18 th	Mobile library
Wednesday 19 th	Methodist Coffee Morning 10.00-12.00, 25 High Street
Thursday 20 th	Hexagon Lent Talk, 'A Taste of Faith' 7.30pm Church Hall
Saturday 22 nd	Millennium Wood work party, 9.30am - 12.30pm
Wednesday 26 th	Village Lunch, 12.30pm Kilworth Springs Golf Club
Wednesday 26 th Bosworth	Belles Craft evening, 7.30pm The Bell Inn
Wednesday 26 th	PCC AGM, 7.00pm, Church
Sunday 30 th	MOTHERING SUNDAY

FORTHCOMING EVENTS

Sat. May 31 st & Sun. June 1 st	Bosworth Open Gardens
Sat. June 28 th	Bosworth Festival 2014
Sun., October 5 th	Conkers & Welly Whanging Championships

LOCAL PLANNING APPLICATIONS

The following applications have been submitted to Harborough District Council:

- 13/01848/FUL [*Garner And Wade*] Change of use, photographic studio to day nursery, 10 Church Street
- 14/00044/FUL [*Richard King*] Conversion of barn to form office, Old Barn Farm, Welford Road
- 14/00089/FUL [*Mr Neil Smith*] Erect. single storey & two storey extension to side & rear, 12 Church Lane
- 14/00149/TCA [*Ms Catharine Linnell*] Reduce height of Scots Pine tree, 30A High Street
- 14/00150/TCA [*Mrs C Linnell*] Fell one dead eucalyptus tree, 30A High Street
- 14/00165/TCA [*Mrs C F Godfrey*] Fell one poplar tree, paddock off Berridges Lane
- 14/00166/TCA [*Mr C Saxton*] Fell ash tree, rear of 25 Bell Lane
- 14/00167/TCA [*Mr S Bingham*] Fell one ash & one sycamore tree, rear of 31 Bell Lane
- 14/00142/CLU [*North Kilworth Wharf*] Cert. of lawfulness for existing use of caravan, Kilworth Marina, Station Road
- 14/00206/TCA [*Mr K Mattock*] Work to trees - fell field maple & crown reduce whitebeam, 9 Fernie Court
- 14/00216/FUL [*Mr & Mrs Robinson*] Erect single storey & 2 storey extns & conservatory, rear, 14 Welford Road

Recently determined applications:

- 13/01771/FUL [*Mrs Pepperill*] Installation of 16 no. solar panels, 19 High Street (*Refused*)
- 13/01791/FUL [*Miss J Phillips*] Change of use, garage to dog grooming business, 1 Kilworth Rd. (*Approved with conditions*)

Current applications may be inspected during normal working hours at the temporary Council Offices, The Symington Building, Adam & Eve Street, Market Harborough. Comments concerning planning applications should be addressed to the Development Control Manager.

Planning applications and other aspects of local government can now be viewed on-line at www.harboroughonline.co.uk

MOBILE LIBRARY

ALTERNATE TUESDAYS (See note in Diary Dates above)

STOPS & TIMES

School, Welford Road:	1.30pm - 2.45pm
Berridges Lane:	2.50pm - 3.30pm
Church Street:	3.35pm - 4.00pm

***** You can now renew on-line or by phone *****

BUGLE.....FREE ADS.

Phone Sylvia on 880902 or email: sylvia1_p@hotmail.co.uk

FOR SALE

Used Nikon Coolpix L16 digital camera. First reasonable offer accepted. (*Proceeds to the Methodist Chapel*) Tel: 880492
Computer table on castors, light wood effect 18"x31"x26"high. £10. Tel: 880225
Small exercise bike, £15 (*Can deliver locally*) Tel: 880741

Winter Green Fees

Why not play one of the best winter courses in Leicestershire with these great deals? Valid to March 31st

Winter Warmer (Monday - Friday)

18 Holes & Chef's Dish of the Day £24 pp (Must have 4 players)

Weekends

Open - 1pm £28 pp (4 Ball £100)
1pm - Close £20 pp (4 Ball £70)

Weekdays

Open - 1pm £26 pp (4 Ball £80)
1pm - Close £18 pp (4 Ball £60)

Birthday, Christening, Wedding Anniversary or Engagement Party
Kilworth Springs is the ideal venue for any function, with bespoke packages to suit any budget. For details call 01858 575082 or email admin@kilworthsprings.co.uk. View our menus at kilworthsprings.co.uk.



Kilworth Springs
PREMIER GOLF CLUB

'JJ's Kiddycare'



- * Full Day Care (0-4yrs)
 - * Government funded Pre-school sessions for 3 & 4 year olds
 - * Breakfast & After School clubs
 - * Holiday Clubs during all Northants & Leicestershire school breaks
 - * Open 51 weeks per year
- All situated at a lovely rural farm location
Hemploe Road, Near Welford, Northants
Tel no. 01858 575642 email: jjskiddycare@hotmail.co.uk
www.jjs-kiddycare.co.uk