

BUS PASSED...

Users of the 58 bus between Market Harborough and Lutterworth will have seen that the service is now running on a reduced timetable.

Changes made by HinckleyBus, which runs the service, came into effect on August 23rd and sees the loss of the hourly service during the morning and a reduction to 2-hourly for the rest of the day. HinckleyBus say that the situation has been forced on them by low passenger numbers at certain times of the day and other commercial reasons. Leicestershire County Council, which subsidises the route, say that there is no money left in the pot to maintain the full hourly service and needs to focus on the more popular routes. Services between Lutterworth and Hinckley are, at present, unaffected by the changes.

The revised timetable (*times at Husbands Bosworth Cherry Tree*) is:

To Lutterworth 0804 - 0904 - 1204 - 1404 - 1604 - 1804

To Market Harborough 0727 - 0817 - (0827 Sat. only) - 1027 - 1327 - 1527 - 1727

HOME FRONT

As part of their update of the Local Plan, Harborough District Council has recently drawn up a draft survey of land throughout the district. The council's snappily named Strategic Housing Land Availability Assessment (SHLAA), identifies pockets of land that they consider potentially suitable for future housing development within the next 20 years. The survey was initially based on the response to calls on landowners willing to release suitable land for consideration for development. Thereafter it is mainly a desk-based exercise which identifies plots which broadly show the characteristics necessary for development, such as siting, accessibility and availability. Sites identified wouldn't necessarily be 'rubber-stamped' for development and would still need to satisfy a whole raft of normal planning and commercial criteria.

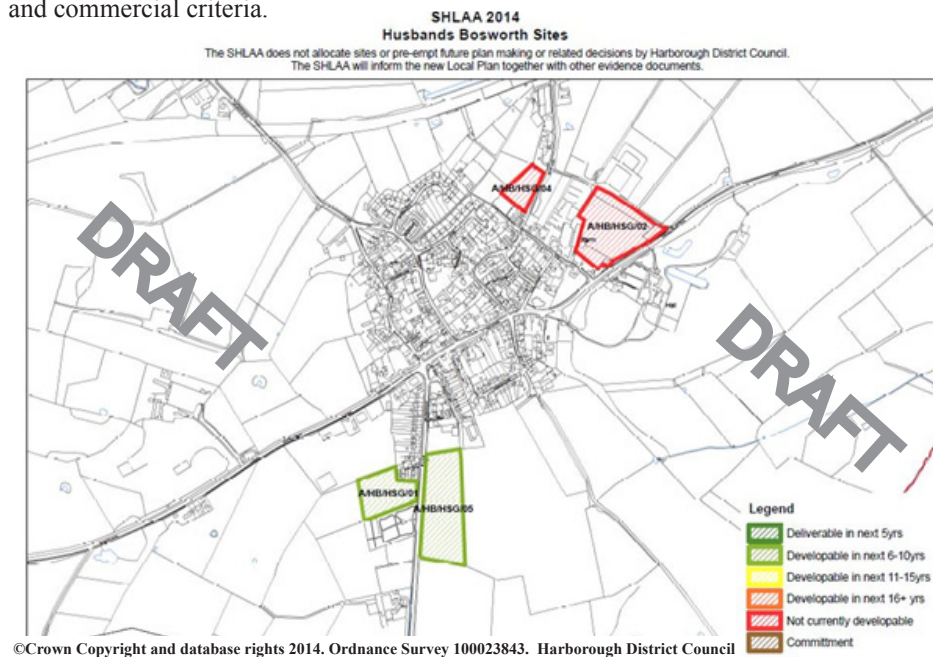

In Husbands Bosworth four sites were originally identified. Sites off Theddingworth Road and Broad Lane have, for the time being, been discounted due to siting considerations, including access and traffic movement.

However, two sites off Welford Road have been retained in the draft document. A site adjacent to the Knights Close exception site is projected to provide up to 30 dwellings. The other site is opposite this and is already being promoted by Davidson Homes with a view to providing 28 homes and a public amenity area.

Outline proposals have been put forward by Davidson's and it is expected that detailed plans for this site will be put before Harborough planners in September.

ISSUE 217 SEPTEMBER 2014

THE BUGLE TEAM

Editor:

Melvyn Forman

Firs Fm, Welford Rd. Tel: 880281

Email: bosworth_bugle@talk21.com

Treasurer:

Ralph Horton

18 Highcroft Tel: 880526

Advertising:

Sylvia Price

3 Highcroft Tel: 880902

Email: sylvia1_p@hotmail.co.uk

Contacts:

Mike Price

3 Highcroft Tel: 880902

Jo Horton

18 Highcroft. Tel: 880526

Frances Smith

10 Butt Lane Tel: 880225

Penny Mattock

9 Fernie Court Tel: 881140

Heather O'Connor

6 Cherry Tree Close Tel: 880165

Postal Subscription/distribution:

Lorrie Forman Tel: 880281

Email: lforman@talk21.com

www.husbandsbosworth.info

COPY DEADLINE
15th OF THE MONTH
PRECEDING PUBLICATION

FESTIVAL FORTUNES

Despite the poor weather on the day, and a subsequently lower turn-out, the Bosworth Festival committee have been able to hand out £2,500 to the nine 'headline' charities and over a dozen local groups that supported the event from the proceeds.

After so many years when our event seemed to buck the weather whilst others around about fell foul, it was galling that we picked the only really wet day in a long spell of fine weather. The rain did, of course, ease in the evening and, whilst many abandoned the traditional picnic on the Hall lawn, those with shelter and barbecues found that they had considerably more friends by the end of the evening!

Editor's Note: Can anyone with connections to the Met Office please note that the Bosworth Festival will be on Saturday, June 27th next year?

POSTBAG

From Neil & Jean Hankin, Welford Road

With the demise of the village cricket club the sports pavilion has now become surplus to the apparent needs of the villagers and is very little used. The overheads cannot justify the little use to which it is put. Should not the village consider offering it to the Surgery as they are desperately short of space? There is ample parking and room for expansion. At least this would provide some use for what is now nothing but a 'precious' white elephant.

From 'The Causeway Gang'

Many thanks to the Causeway Charity committee, Heather, Lorrie, Jackie and Frances and not forgetting Bill, for the excellent day out to The Heart of the Shires Shopping Village in Northamptonshire in July. Thanks also for the excellent lunch.

From John Tallis, Highcroft

It appears that the residents of two Leicestershire villages have been stitched up by just three Northamptonshire councillors regarding the massive (6 storey) waste meat and wood incinerator complex between Theddingworth and Bosworth, secure in the knowledge that their voters will not be affected by its operation. Only Leicestershire villagers will suffer from the smell, noise and dust from this factory, whilst Northamptonshire will achieve its "green" targets. We will also have to endure the increase in HGV traffic, as L.C.C. have allowed an increase in deliveries.

The latest news from Northampton is that the planning approval for this site will have to be resubmitted due to the shoddy handling of the process at the initial hearing. So, Bosworth residents will, in theory, have an opportunity to express their views.

From Gail Bell, Bell Lane

As many of you know, Souixsie, our helpful post girl did her last round in Husbands Bosworth on Saturday 16th August. She will do a less arduous round in Lutterworth for a while and then work in the office until she leaves to have her baby. May I, therefore, on behalf of Souixsie, thank all the generous people who kindly signed her card and contributed towards her baby gift. As soon as everyone has signed the card I'll take it to Lutterworth along with some flowers, a small gift and, of course, her cheque. Once again, a huge thank you to everyone. I am sure she will be both pleased and surprised.

POLICE FILE

IF YOU HAVE INFORMATION ON ANY CRIMINAL ACTIVITY CALL MARKET HARBOROUGH POLICE on 101

Neighbourhood Watch Co-ordinator

Marion Lewis 0116 2483871

marion.lewis@leicestershire.pnn.police.uk

NW Community Scheme No. 2123

Local Beat Team

Sgt. 1088 Paul Hardwick

PC 1044 Mark Macey

WPC 4713 Sarah Clarke

PCSO 6569 Peter Willson

PCSO 6636 Ray Wells

PCSO 6573 Steve Adams

WPCSO 6008 Laura Bolton

Voicemail Service 0116 2485675

Rural & Countryside Liaison Officer

PC 1448 Sam Bennett

CRIMESTOPPERS

FREEPHONE 0800 555111

WATCH WORD

THE NEIGHBOURHOOD WATCH SCHEME WITHIN HUSBANDS BOSWORTH

- Damage to property, Church Lane
- Damage to vehicle, Honeypot Lane
- Forced entry and burglary to property, Pincet Lane, North Kilworth
- Theft from Petrol Station, North Kilworth
- Break-in and burglary to domestic property, Morris Court, Bruntingthorpe
- Theft of property, Church Walk, Bruntingthorpe
- Damage to vehicle, Church Lane Welford

Northants Police are cracking down on drivers who slow down to take photographs or video footage at the scenes of motor accidents.

Recently 10 'rubberneckers' were issued with £100 fixed penalty fines and received 3 points on their licences after being caught by police who were attending an accident on the A14 near Welford.

Leicestershire Fire & Rescue service are warning farmers to be alert following a recent spate of arson attacks on hay and straw stacks in remote rural areas. Report any suspicious behaviour on your property and neighbouring land to Leicestershire Police on 101.

SID REPORT

Readings from the Speed Indicator Device

Berridges Lane

Period: 23.07.14 to 30.07.14

Vehicle movements: 8250

Average movements per day: 1178

Average speed: 25.08mph

Highest recorded speed: 53mph

Welford Road (exit)

Period: 30.07.14 to 06.08.14

Vehicle movements: 7878

Average movements per day: 1125

Average speed: 37.28mph

Highest recorded speed: 70mph

Welford Road (exit)

Period: 06.08.14 to 13.08.14

Vehicle movements: 7746

Average movements per day: 1106

Average speed: 37.02mph

Highest recorded speed: 69mph

Welford Road (entry)

Period: 13.08.14 to 20.08.14

Vehicle movements: 7279

Average movements per day: 1040

Average speed: 38.33mph

Highest recorded speed: 97mph

Harborough and Lutterworth Police are warning householders not to leave windows open during the warm weather when the property is unattended. This warning follows a spate of incidents locally where unsecured homes have been entered. In one spree criminals targeted a series of homes in one street during one 24 hours period.

DIANE E. HALL

Beauty Therapist

CIBTAC ITEC CIDESCO qualified

*****New moisturising and rejuvenating hand treatment*****

Full range of luxury treatments available

Gift Vouchers & Special Offers

Husbands Bosworth Salon

Tel: 01858 880567 or 07732 571714

NORTH KILWORTH WHARF

BOAT SERVICES

Station Road, North Kilworth

Lutterworth LE17 6JB

*Stockists of Calorgas, household fuels
& red diesel Local delivery*

Dayboat hire

Harry & Rachael

Tel: 01858 881723

BOSWORTH IN FOCUS

A ROUND-UP OF LOCAL NEWS

GREAT BARRIER GRIEF

Motorists using the M1 south of Lutterworth are warned to expect delays and travel disruption whilst work to replace the metal central reservation barriers with concrete is being undertaken. The work, between Junction 19 at Catthorpe and Junction 16 Northampton is expected to take up to 12 months to complete, during which time lane closures and carriageway restrictions will be in place. Where possible restrictions will be in place during off-peak hours and evenings.

AUTUMN CLEAR-OUT

The Conker and Welly Wanging Championships are drawing close and in addition to our usual festivities we will be holding a bric a brac stall. We would welcome any donations towards this stall together with any books, CDs, tombola prizes or cakes etc for our refreshment stand. Any offer of help on the day, no matter how limited, would be gratefully received.

As well as supporting various village amenities we hope to send donations to both The Alzheimer's Society and Rainbows Children's Hospice this year.

For more details please call Sue 881251 or Ralph 880526 - or accost us in the street if you prefer!

WEATHER LOG

JULY 2014	[2013]
Rain: 28mm (1.1")	[130.25mm]
Wettest day: 7mm (0.5")	[68mm!]
Highest temp: 32°C	[36.75°C]
Lowest Temp: 8.5°C	[9°C]

Notes: Driest July since 1999



LIDDLE LECTURES

Former Leicestershire County Archaeologist, Peter Liddle, will be giving a series of Saturday morning lectures discussing the latest historical developments in the county at Lutterworth Museum, Gilmorton Road starting Saturday, September 6th, 10.30am to 12.30pm.

September 6 th	Villages and Fields
September 13 th	Leicester, Market Towns and Industry
September 20 th	Castles and Manor Houses
September 27 th	Parish Churches and Chapels
October 4 th	The Religious Houses and Pilgrimage
October 11 th	The Battle of Bosworth and the end of the Medieval Period

The cost is £30 for the series or £6 per lecture

To book your place: e-mail: peter.liddle51@gmail.com Phone 0116 2214508

or e-mail: wendy.warren5@sky.com

HOT TOPIC

A public meeting called to discuss the proposal to build a solar farm on agricultural land north of Theddingworth heard that Planning Policy CS9, which states that "there should be no harm to heritage assets, minimum impact on the countryside, no detrimental impact on the landscape and designed to mitigate impact" was likely to be relevant. It was felt that the proposal, as tabled, was in breach of several of these points.

Concerns were raised regarding the impact on the landscape, especially the Laughton Hills, the wider Welland Valley and the view along the valley towards Husbands Bosworth. Despite the offer of £5,000 per annum to Theddingworth parish for the 25 year life of the scheme as a 'sweetener' it was felt that villagers were opposed to the scheme. Highways and English Heritage had voiced concerns over the scale and nature of the proposals and the meeting sought assurances that the statutory consultees were fully informed.

Due to the complexity and public concern the application was likely to go to full Council meeting in September (Ref: 14/008333/FUL)

CRAFT FARE

Harborough District Council would like to hear from traders who would like to take part in the Craft Market which is held in the newly refurbished Market Hall every Thursday. It is hoped the Craft Market will sell a variety of products, from cards, art, handmade items, toys and paper and showcase this great new opportunity for local enterprise.

This initiative follows hot on the heels of the success of the vintage/retro/antique market, which is held on Wednesdays.

Stalls and tables will be provided and rents are at an initial reduced rate. The Market is open from 9.00am to 5.00pm.

Contact Nick Rhodes either via email: Nick@marketplaceurope.co.uk or call 07891 632820

COMPLETE CAR CARE

Accident repair specialist
Bodywork, dent, scratch and
stone-chip repair
Servicing, alloy refurbish-
ment, welding
MoT repair
Valeting, full body polish
Parking sensors, tyres &
exhausts, etc. fitted

Call Ben on 01858 880404

Based at Unit 2, Pebble Hall Farm
between Husbands Bosworth and
Theddingworth

'JJ's Kiddycare'



- * Full Day Care (0-4yrs)
- * Government funded Pre-school sessions for 3 & 4 year olds
- * Breakfast & After School clubs
- * Holiday Clubs during all Northants & Leicestershire school breaks
- * Open 51 weeks per year

All situated at a lovely rural farm location
 Hemploe Road, Near Welford, Northants

Tel no. 01858 575642 email. jjskiddycare@hotmail.co.uk

ROB DARGUE
CARPENTRY & BUILDING Ltd.
Husbands Bosworth

City & Guilds
Qualified

ALL ASPECTS OF CARPENTRY & BUILDING WORK
EXTENSIONS & ALTERATIONS
KITCHENS, BATHROOMS & TILING

Friendly, reliable service

For a free quotation call Rob
01858 880803 or 07834 872205
www.robarguecarpentry.co.uk



BYGONE BOSWORTH

Images from the Historical Society's Archive Collection

The appearance recently of the 'For Sale' sign outside this property on the High Street, prompted us to delve into the Historical Society's Archive photographic collection. The



building, today no doubt a very desirable residence, was originally the workaday haunt of the village blacksmith, the workshop cluttered with equipment, tools and blackened by years of smoke and heat from the open forge. At a time when the village was largely self-sufficient in most of the day-to-day services the blacksmith would be kept busy repairing and making tools and equipment and keeping the hunters and work horses of the local 'big houses' sound on their feet.

It is pleasing to note that although the building has been extended to two storeys in later years, the form of the original wide doorway has been retained, carrying a normal width door in an unusually wide frame. The horses would most probably have been shod outside in the road if possible, but the wide doorway allowed the blacksmith to bring them inside if necessary

and also allowed big pieces of machinery to be repaired or built in the workshop.

The property was owned by Bosworth Hall Estate and for many years George Dicks was the proprietor of the business, assisted by Harry Payne. Bill French joined them in 1946, when he came out of the Army. When George finally hung up his leather apron and hammer Bill took over the workshop. However, he wasn't a very astute businessman and the business suffered. Eventually John Turner, who had been a blacksmith at Balls Implement Works of North Kilworth, took over the business. The smithy finally closed when John Turner retired in the early 80s.

These pictures were taken by Michael Salter in about 1975, when the workshop was still a hive of activity. Another photo, which we haven't got room to include, shows a wooden door on which are nailed hundreds of foxes feet - a grim reminder of the importance of fox hunting to the local economy in times past.

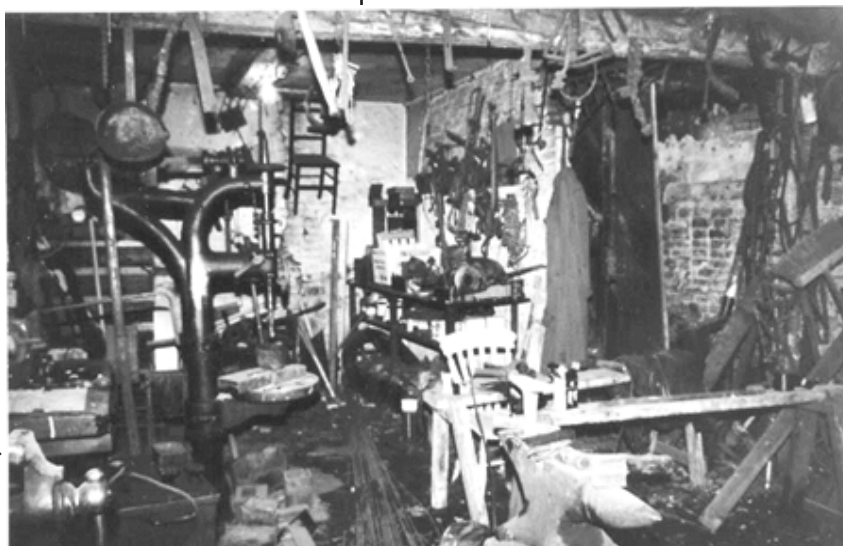

ACTIVITY GROUPS 2014

All Saints Parochial Church Council

Contact: Brian Smith 880225

Baby-Sitting Circle

Contact: Claire Scott 880295

Badminton Club

Contact: Ralph Horton 880526

Beaver Scout Troop

Contact: Stuart Dainton 881431

Bosworth Belles

Contact: Linda Lawton 880503

Bosworth Tots

Contact: bosworthtots@hotmail.co.uk

Brownie Guides

Contact: Bonny Kettell 880944

Conservative Association

Contact: Robert Maxwell 880361

Craft Group

Contact: Gail Wilmot 880413

Historical Society

Contact: Melvyn Forman 880281

Husbands Bosworth Rainbows Group

Contact: 881757 or 881442

1st Kilworth Scouts/Beaver unit

Contact: Stuart Dainton 881431

Lutterworth African Drumming Group

Contact: Ralph Horton 880526

Playing Field Committee

Contact: Jennifer Rogers 880401

Royal British Legion

Contact: Robert Maxwell 880361

Tennis Club

Contact: Jennifer Rogers 880401

Tower Bell Ringers

Contact: Geoff Armitage 880066

Workers Education Association

Contact: Sally Sherratt 571064

WOODPECKER TREE SURGERY

All aspects of tree-work undertaken from dismantling large roadside trees to pruning and reshaping small garden trees.

We also offer a stump grinding service.

Professionally qualified and insured.

For free quotation and advice call

Chris on: 01858 880818

www.woodpeckertrees.com



P.C. BUILDING SERVICES LTD

Established
27 years



Complete building service
Specialist in new build
Quality renovations
& Extensions

Tel/Fax 01858 881202

Email: pcbuildserv@btinternet.com

Walton Grange, Bosworth Road
Walton, Lutterworth, Leics LE17 5RW

TRADE DIRECTORY 2014

Armoureddon Tank Paintballing Centre
Military vehicles, paintball & outdoor activities
Contact: Tracey 01858 880239

Croft Farm Bed & Breakfast
AA 4**** accommodation
Contact: Jane Smith 880679

Lewington Heating
Boiler service & repair
Contact: 01858 433333

Mike Price Heating Engineer
Oil-fired boiler servicing & repair
Contact: Mike Price 880902

Paul Bolton School of Motoring
Expert driving instruction
Contact: Paul Bolton 880115

Rob Dargue Carpentry & Building
General carpentry & woodwork
Contact: 07834 872205 or 880615

Totally Trees Ltd.
Tree surgery and stump grinding
Contact: Jacqui Mitchell 01455 554182

Wharf House Kennels
Kennel and cattery services
Contact: Kim McGuigan 880905

Woodpecker Tree Surgery
All aspects of tree surgery undertaken
Contact: Chris Wright 880183

HONEYPOT PRE-SCHOOL & CLUBS

Honeypot is a warm, friendly and welcoming environment for children aged 18 months to 10 years. We will help to promote your child's development and learning in a fun and exciting way.

Please contact Denise on 07504446042 or 01858 881143 to arrange a visit, or just pop in at All Saints Church Hall, Honeypot Lane, Husbands Bosworth LE17 6LY

NOW ENROLLING FOR AUTUMN TERM

EYFS based learning

Fully Qualified staff

Before & After School Clubs

Free funding

Large indoor & outdoor facilities

ACTIVITY GROUPS

HISTORICAL SOCIETY

The Historical Society season of talks begins on Wednesday, September 3rd when local writer Tony Boullemer will be introducing his childrens' history of the English monarchy *'The Little Book of Monarchs'*. Described as a lively romp through history from William the Conqueror to the present, the evening promises to get our season off to a flying start! The meeting is at 7.30pm in the Church Hall, Honeypot Lane.

Meetings are on the first Wednesday of each month from September through to May at 7.30pm in the Church Hall. Annual membership is £12, payable at this meeting. For more information please call Melvyn on 880281.

CRAFT GROUP

The Craft Group meets on the second Wednesday of each month in the Committee Room of the Village Hall. If you have a reasonably portable craft or pastime and would welcome the opportunity to meet like-minded 'crafty' folk give call Gail on 880413.

BADMINTON CLUB

The Badminton Club's new season commences on Thursday, September 18th at 8.30pm in the Village Hall. Club night is every Thursday, 8.30pm to 10.30pm. Play is friendly and informal and new playing members are assured a warm welcome.

Contact Ralph on 880526 for details.

VILLAGE HALL BOOKINGS

Elizabeth Bromley 881441

www.husbandsbosworthvillagehall.co.uk

CHURCH HALL BOOKINGS

Janice Staples 880668

Bob Hutchings 880131

SPORTS PAVILION ENQUIRIES

Audrey Marlow 880316

VILLAGE LUNCH

The next Village Lunch will be on Thursday, September 25th at Kilworth Springs Golf Club. If you are living alone, retired or new to the area why not come along and enjoy a fine meal in relaxing surroundings. The Village Lunch is a great way to meet new friends and catch up with old friends and all the local gossip!

Call Janice on 880668 to book a place or for more information.

PAVILION QUIZ

The Annual Pavilion Quiz and Fish & Chip Supper will be on Friday, September 5th in the Village Hall.

The format will be as usual - table-top quiz of ten rounds of general knowledge questions - tables of four.

For tickets or further details please ring either Frank 880541 or Jennifer 880401

Tickets are £8 per head, to include fish & chip supper (vegetarian option available on request).

Please bring your own drinks and glasses.

The action starts at 7.30pm prompt.

MILLENNIUM WOOD

The next Millennium Wood work party will be on Saturday, September 20th from 9.30am to 12.00noon.

If you have a few hours to spare and fancy a bit of physical exercise why not come along and help to maintain this valuable community facility. All you need is stout footwear, basic tools and enthusiasm!

Call Jackie 880910 or Lorrie 880281.

BOSWORTH TOTS

Bosworth Tots is a stay-and-play session for tots (from birth to pre-school) and their parents, grandparents, carers and child minders.

The group meets on Thursday mornings from 9.45am to 11.45am (term time only) at Husbands Bosworth Village Hall. The cost is £2 for one child and then 50p for every additional child after that. For more details email: bosworthtots@hotmail.co.uk

BEGLEY'S WINDOWS & CONSERVATORIES

Windows & Doors

Conservatories & Porches

General Joinery

Tel: 01858 880569

0116 2478755

Established 50 years



Serving freshly cooked food throughout the week, prepared using locally sourced produce

Food Served

Sunday - Tuesday
8:30am - 5:00pm

Wednesday - Saturday
8:30am - 9:00pm

Families welcome

Outdoor seating & free use of golf clubs for use on the Driving Range

(t): 01858 575 082 (e): admin@kilworthsprings.co.uk

(w): www.kilworthsprings.co.uk

South Kilworth Road, North Kilworth, LE17 6HJ

PARISH COUNCIL NEWS

Report of the Parish Council Meeting held on Tuesday, August 5th 2014.

Full Council was present.

Matters Arising

Clerk and Chairman had been in consultation with the Community Heartbeat adviser regarding provision of a defibrillator. Members queried what funding had been allocated for the project. It was understood that the school had also raised some funds towards a defibrillator. Clerk agreed to consult with the school after the summer recess.

The Chairman had met with the new grass cutting contractors to discuss extra work to the cemetery margins and weed growth in the yew stands.

Council noted that the spurious A14 signs that had littered the A4303 for months had suddenly disappeared.

Cemetery

The Clerk had refurbished the noticeboard in the cemetery.

A grant application had been filed for the Chapel of Rest renovations and a response was awaited.

Playing Field & Play Area

Council noted that the Cricket Club was no longer active. A lot of cricketing equipment was being stored in the pavilion and the Clerk was asked to write to ask if this could be removed.

Users of the children's play area had asked if Council would consider installing some shading for the site. Council agreed to look into erecting a 'sail' shade in the short-term and planting a row of trees along the southern fence.

Some minor defects were highlighted in the recent RoSPA report on the safety of the play equipment. Clerk to arrange for these to be rectified.

Allotments

Two untended plots had now been cleared; one of which had been let. A second skip would be required to take the rubbish that had been removed. Two people had expressed an interest in taking half a plot each.

It was noted that a small number of plots needed work to control weeds. Clerk was asked to contact the plot-holders and ask that any untended parts of the plots be strimmed back.

Rural Broadband

BT had approached Council with proposals to site a fibre-optic cabinet on The Green. Council queried the need to site the cabinet, and a possible second one, in such a prominent position. BT had returned with a slightly better position. It was agreed that although the site was not ideal any further objection by Council might hamper provision of the service to the village.

Correspondence & Planning

Council had received confirmation that the telephone box on The Green had not been used to make any 999 calls, no chargeable calls and only 7 freephone calls in the past year and could be considered redundant by BT. As such it could be requisitioned for use as a base for a defibrillator.

Council had been awarded a grant of £2,130 towards further renovation work to the War Memorial. Clerk had received confirmation that £4,809 had been allocated for community projects from the New Homes Bonus Scheme. Further funding would be allocated in the 'topping up' procedure once all schemes had been assessed.

Any Other Business

It was noted that work to reduce the height of the roadside wall to Bosworth House on Berridges Lane, in accordance with approved plans and an Enforcement Order, had started.

Clerk was asked to contact the East Midlands Housing to see if the untidy hedge on the roadside of the Knights Close could be cut. Internal hedges would be the responsibility of the householders.

In view of the funding available it was agreed to progress the project to purchase a defibrillator.

Visitors' Questions

Peter Wilkinson, planning consultant for the proposed development off Welford Road addressed the meeting and discussed proposals as they stood presently at the outline stage. Twenty eight homes were envisaged on the site, 7 of which would be low-cost and social housing units. An amenity space would be included in the plans. Concerns about the capacity of the local services and utilities would be answered by the service providers as statutory consultees. Concerns were also raised about the prospect of creating an urban sprawl by building outside the village 'envelope'. Again, these matters would be considered by planners in the planning process. Detailed plans were likely to be presented in September. The next meeting of the Parish Council will be on Tuesday, September 2nd at 7.45pm in the Committee Room of the Village Hall.

LOCAL OFFICERS

Husbands Bosworth Parish Council:

Councillors

William Fletcher	880910 (Chairman)
Melvyn Forman	880281
Heather O'Connor	880165
Susan Fisher	880026
Stuart Brain	881615
Patricia Hobson	880070

Parish Clerk

Jackie Fletcher,
13 School Lane,
H.B. LE17 6JU

Tel: 880910

E-mail: jackiehbpc@btinternet.com

Paul Bolton
School of Motoring
Professional Driving Standards
Agency Instructor.
New Citroen DS3 with dual controls.
Flexible pick up & drop off to your
requirements.
Free sign up for online Theory
Test study.



Call Text or Email
01858 880115
07736 457 986
paul_bolton@hotmail.com



The Attic Restaurant

Open for Lunch & Evening service
Serving contemporary British cuisine in a modern
and relaxed environment

Bespoke balcony with panoramic views
Open Wednesday – Saturday
12:00noon–2:30pm & 6:30pm–9:15pm
Sunday 12:00noon – 2:30pm

(t): 01858 575 555 (e): reservations@theatticrestaurant.co.uk
(w): www.theatticrestaurant.co.uk

South Kilworth Road, North Kilworth, LE17 6HJ



Karting

Leicester Airport, Gartree Rd, Gt Stretton, Leicester. www.stretton2000.com

The UK's Premier Karting experience

- 850M floodlit racing circuit
- Licensed Bar & Function room
- Slag & Hen Parties
- Corporate & Team Building Activities
- Childrens Parties
- 60 Mph, 390cc Thunder Karts
- Kart Club & Championship Races
- Junior Kart's Available
- Gift Vouchers Available
- Arrive & Drive Sessions

Stretton Circuit 0116 259 2900

Open 7 days a week 10.00am – 9.00pm

CHURCH NEWS

All Saints Parish Church, Methodist Chapel & St. Mary's Roman Catholic Church

From the Rectory

Once again we are into the harvest season and that will mean different things for different people. For some it will mean lower shopping bills as it is possible now to eat some of the produce that has been grown in gardens and allotments. For some it will mean constantly watching the weather, looking for the optimum moment to get the harvest in and then working long hours in order to do so. For the birds it means a glut of berries and seeds in the hedgerows and the squirrels work hard to store what they find for the winter months in the hope they will remember where it is when they need it. Once again at the Rectory we have more apples on our trees than we can either reach or use. Last year the blackbirds feasted on them long into the autumn as the wind eventually blew them down - so if anyone fancies picking a few for your own use, then do come and knock on our door.

Sunday, September 14th sees All Saints Church celebrating our Harvest Festival at 11.00am. All are welcome to come along, to bring gifts if you wish to do so, and to join with us in giving thanks to God for the harvest of our fields, allotments and gardens. Any gifts of tinned or dried food will go to the Lutterworth Food Bank.

Gifts of fresh produce will be sold and the money given to *Send a Cow* charity, which operates in Africa and provides a variety of animals or crops to poor families along with some instruction about how to look after them. Then when their first born animals come along or the first seed from crops, they pass it on to another family and help them learn how to tend them, and so the spiral grows, hopefully helping them out of poverty and building a better community. It is good, at a time when we see so many people suffering through our media, to be part of a good news story of people being helped. Here's to a good harvest - and thanks be to God for all his goodness to us. *Liz*

Parish Notices

Shelley Charlton

of Highcroft

Died July 20th 2014

Aged 62 years

Rosemary Cullum

formerly of Welford Road

Died July 30th 2014

Age 79 years

Holy Baptism

Eduardo Jones

27th July 2014

BIRDS OF PREY

JRCS Falconry will be bringing along their collection of owls, falcons and hawks to the Church Hall, Honeypt Lane, on Saturday, October 18th at 2.30pm.

All the birds are captive-bred and tolerant of children and adults so that it will be a chance to get a close-up view and learn about their habits and habitat. It will be a memorable experience, especially for children, to see and learn about these beautiful birds.

Entrance - Adults £4, Children under 16 £1, Children under 5 FREE.

Price includes tea/coffee/squash and biscuits.

METHODIST COFFEE MORNING

The September Coffee Morning will be slightly earlier in the month than usual, Wednesday, September 10th, 10.-12.00 at 25 High Street, Husbands Bosworth.

The Coffee Morning is open to anyone. Come along, catch up with friends, meet new friends and relax with coffee and cake.

NOTE:

Pilates resumes when the Village Hall reopens following the refurbishment.

Friday night in the Village Hall 7.00pm to 8.00pm.

Call Pat on 07939 226115 or e-mail: pmackereth@aol.com for details.

†CHURCH SERVICES †

Hexagon Benefice

- 7 9.45am Communion Mowsley with Shearsby
9.30am Morning Prayer HB
9.30am Family Service Shearsby
11.00am Communion Thed.
11.00am Family Service B'thorpe
6.00pm Communion Arnesby
- 14 9.30am Communion Shearsby with Arnesby
11.00am Harvest Festival HB
4.00pm Family Service B'thorpe
6.00pm Evensong Mowsley
- 21 10.30am Benefice Service HB
3.00pm Knaptoft Harvest Festival
6.00pm Harvest Festival Thedd.
- 28 9.30am Communion B'thorpe
9.30am Family Service Shearsby
11.00am Communion Arnesby with Bruntingthorpe (Harvest)
5.00pm Communion HB
6.00pm Harvest Festival S'sby

Short Communion every Wed. 9.15am HB

Churchwardens:

Brian Smith 880225

Diana Jones 880741

Priest in Charge:

Liz Bickley 880351

Methodist Church

- 7 United Circuit Service at Naseby, 7.00pm
- 14 Rev. Brian Kennard
- 21 Mrs. Kathy Morrison
- 28 Mr. Gordon Herbert
- Services every Sunday 6.30pm.*
- Contacts: *All Welcome*
Rev. Brian Kennard 462889
Senior Church Steward:
Mr. A Lloyd Jones 880343

St Mary's Roman Catholic Church

Services every Sunday 8.30am.

Contact:

Robert Constable-Maxwell 880361

Father Owen O'Neil 462359

GAS & OIL HEATING SERVICES

- Boiler replacements
- Servicing
- Repairs



Telephone: 01858 433333

www.lewington-heating.co.uk

FREE 7 YEAR WARRANTY ON ALL NEW WORCESTER BOILERS!

C Begley Building Ltd

Local, third generation house-builder

Complete interior and exterior building projects

New-build or maintenance work

Hard landscaping, driveways

& garden structures

Listed Property restoration & conservation

NHBC Registered

01604 743065 or 07748 184659

chrisbegley123@aol.com

DIARY DATES for SEPTEMBER

Tuesday 2 nd	Parish Council meeting, 7.45pm Committee Room, Village Hall
Wednesday 3 rd	Historical Society opening meeting - The Little Book of Monarchs with Tony Boullemer, 7.30pm CH
Friday 5 th	Pavilion Quiz and Fish & Chip Supper, 7.30pm Village Hall
Saturday 6 th	Village Hall Coffee Morning & Sale, from 10.00am
Wednesday 10 th	Methodist Coffee Morning, 10.00am-12.00noon, 25 High Street
Friday 12 th	Causeway Coffee Morning 10.00am - 11.30am Church Hall
Saturday 13 th	Historic Churches Bike Ride
Thursday 18 th	Badminton resumes, 8.30pm Village Hall
Saturday 20 th	Millennium Wood work party, 9.30am - 12.00noon
Thursday 25 th	Village Lunch, 12.30pm Kilworth Springs Golf Club

FORTHCOMING EVENTS

Wed. October 1 st	Historical Society meeting
Sun. October 5 th	Conkers & Welly Whanging Championships
Tues. October 7 th	Parish Council meeting
Sat., October 18 th	Falconry Day at the Church Hall
Sat. December 13 th	Village Hall & FOBS Casino Night

LOCAL PLANNING APPLICATIONS

The following applications have been submitted to Harborough District Council:

- 14/00980/FUL [Mr & Mrs M. Rowley] Erect 2 storey and single storey rear extension, 5 Cherry Tree Close
- 14/01007/FUL [Mrs L Ursell] Erect 2 storey rear extension with internal alterations, 9 Berridges Lane
- 14/00984/NOT [Mr Stuart Garner] Erect single storey extn. to replace existing conservatory, Southfields Farm, Leicester Road
- 14/01084/OUT [Mr & Mrs D Glithro] Erection of dwelling, The Old Bowling Green, Kilworth Road

Current applications may be inspected during normal working hours at the Council Offices, The Symington Building, Adam & Eve Street, Market Harborough. Comments concerning planning applications should be addressed to the Development Control Manager. Planning applications and other aspects of local government can now be viewed on-line at www.harboroughonline.co.uk

MOBILE LIBRARY

The Mobile Library Service has been temporarily suspended. In the meantime a full library service is available at Market Harborough, in the Symington Building and at George Street, Lutterworth.

Not only lending books! Now hiring CDs & DVDs

Local tourist information and free internet access

****You can now renew on-line or by phone ****

BUGLE.....FREE ADS.

Phone Sylvia on 880902 or email: sylvia1_p@hotmail.co.uk

FOR SALE

Computer table on castors, light wood effect. 18"x31"x26"high. £10. Tel: 880225.

FOR SALE

3 chimney pots, Offers. Canon SX30 Powershot camera, fantastic zoom lens perfect working order, sale due to illness. £250. Tel 880824.



**BUILDING
ROOFING
PLASTERING**

EXTENSIONS - ALTERATIONS - NEW BUILD

For advice or a free quotation please contact James on:

01858 881794

07795 810607

james@johnsonbuilding.co.uk



The UK's only Tank Paintball Battle Venue
Tank Drive Experiences * Dads & Lads Experiences
Military Vehicle Driving * Military Vehicle Driving * Children's
Military Vehicle Party * Woodland Paintball * Archery Air Rifle
Shooting

Suitable for individuals, Family Fun, Corporate Events
Stag/Hen Parties

****Gift Vouchers Available !****

www.armourededdon.co.uk Tel: 01858 880239

Bookings by Appointment Only

