

SPOTTING THE GROT

A couple of months ago the *Bugle* leader article sought the co-operation of villagers in helping to tidy up our community. We are pleased to say that this brought some positive action from a number of villagers who have stepped forward to help tidy up areas near to their homes. Already we are seeing the benefits of their industry in small pockets around the village!

One area that has recently been high-lighted as a village 'grot-spot' is Dag Lane. It is evident from a quick walk down this cut-through from Berridges Lane to Mowsley Road, that it has become something of a dumping ground for a few of the properties that back onto it, with garden debris and redundant fencing littering the sides of the path in places. As one villager has pointed out, this is fly-tipping in a public place and as such it is likely to be a criminal offence. All of which detracts from what should and could be, an attractive pathway. It's not only those of us who live here that have noticed it. We have heard that boating forums on the internet have warned visiting boaters of the unkempt state of the entrance to our village that is presented to those who venture up from the canal in search of shops and the pub.

At present the weed cutting, clearing and general maintenance of Dag Lane, as a public highway, comes under the umbrella of the county Highways department. However, as we have noted recently, cutbacks in council funding have already seen poorer services, especially in rural areas and it is likely that further cuts will see even less work carried out. So, again we ask that villagers take an interest in the areas around their homes, even in what might be seen as the out of sight areas and help to keep our community tidy.

CONKERS AND WELLIES AT THE READY...

The Sixth Husbands Bosworth Conker and Welly Wanging Championship will soon be upon us. Please come along to the village playing field on Sunday, October 5th, to meet your friends and join in the fun.

The action starts at 10.30am and carries on into early afternoon. There will be a small range of trade, local group and charity stalls and games for all the family. There will also be birds of prey on display and musical entertainment from the South Leicestershire Ukulele Group. There will be no need to cook Sunday dinner as there will also be a BBQ, other refreshments and even an outside bar!

In addition to supporting various village amenities, this year the organisers are hoping to send donations to Rainbows Children's Hospice and The Alzheimer's Society. For further details please contact either Sue 881251 or Ralph 880526.

PAVILION QUIZ

The Committee would like to thank everyone who took part in the recent Pavilion Quiz. Special thanks to Nigel and Sue Brotherton for setting an interesting and varied selection of questions and to Brian Smith for his efficient scoring system. The Bell Inn supplied delicious fish and chips for everyone. A total of thirteen teams entered and the winners were The Mojos, closely followed, after a nail-biting play-off, by the Buglers. We are told that the profit from the evening is likely to be just over £150, which will go towards pavilion running costs.



ISSUE 218

OCTOBER 2014

THE BUGLE TEAM

Editor:

Melvyn Forman

Firs Fm, Welford Rd. Tel: 880281

Email: bosworth_bugle@talk21.com

Treasurer:

Ralph Horton

18 Highcroft

Tel: 880526

Advertising:

Sylvia Price

3 Highcroft

Tel: 880902

Email: sylvia1_p@hotmail.co.uk

Contacts:

Mike Price

3 Highcroft

Tel: 880902

Jo Horton

18 Highcroft.

Tel: 880526

Frances Smith

10 Butt Lane

Tel: 880225

Penny Mattock

9 Fernie Court

Tel: 881140

Heather O'Connor

16 Fernie Court

Tel: 880165

Postal Subscription/distribution:

Lorrie Forman

Tel: 880281

Email: l.forman@talk21.com

www.husbandsbosworth.info

COPY DEADLINE

15th OF THE MONTH

PRECEDING PUBLICATION

BELLES RING OFF

Sadly we hear that the Bosworth Belles group is calling it a day. Like many previously thriving community groups the group has had to compete with other activities and changing lifestyles.

The Belles was formed 20 years ago and has run an event once a month for the majority of those years. A few events had to be cancelled due to lack of interest and unfortunately there were not enough members to formulate a programme for the coming year. As organisers Carol Green and Jane Collins note, there have been some interesting, funny, energetic and bizarre nights out over the years!

A ladies social group may not be viable at this time, but hopefully a new bunch of enthusiastic mums, daughters and grans will pick up the idea and revive the group sometime in the future.

POSTBAG

From Jennifer Rogers, Highcroft

With reference to the letter in last month's *Bugle* Postbag about the village Sports Pavilion. I should like to defend our 'precious white elephant'. It is regularly used by the following local groups: the Rounders Club, the Tennis Club, tennis coaching and three local cycling clubs. It is also used for family parties and several village events including Conkers and barbecues, and 'specials' like the Jubilee celebrations and bonfire parties. Harborough District Council regularly hold meetings here, as do Lafarge and FOBS and it was recently used for a presentation by a housing developer. Sadly cricketing activities have been suspended for the time being, but it is hoped that the Cricket Club will start again next season. The full cost of building and providing the pavilion was covered by generous donations by local people and grant funding and is self-funding in operation. It offers first class facilities and we would welcome any enquiries for future bookings.

From Audrey Marlow, Husbands Bosworth Pavilion Committee

I feel I must reply to the letter in last month's *Bugle* regarding the Sports Pavilion. Obviously the persons who sent in their letter have no idea how much the pavilion is used and by whom. Where they get their information from as to the overheads involved is a mystery, they obviously know more than the committee who run it! The history of the pavilion goes well back to the time when the village worked hard to buy the field with an old wooden building given to us by Sibbertoft Cricket Club. It was hard work raising the money to purchase the field, and the present building was paid for by monies raised from numerous outside bodies. Also, I wonder where the information has come from that the Cricket Club has finished, it is only this year that they have not fielded a team. With the expanding village the field and pavilion is there for future generations of youngsters. I suggest that the information printed in the *Bugle* should be correct and not publish comments from persons who have no knowledge of the running of this building.

From Samantha Bell and the Turville Memorial Hall Committee

A big thank you to everyone for their help and support at our re-opening 'do'. We were really pleased with the turn out and all the wonderful cakes that people made and donated. We started to clear away by 1.00pm as everyone had left, but then lots more people arrived! The toy stall made £60 and the book stall made around £10 and we made a fantastic £196.00 in all! We also received lots of compliments about our new toilets and kitchen. Thanks also to Melvyn and the Historical Society for the displays - they were certainly a great talking point and lots of people were interested in how the village had changed over the years.

WATCH WORD

THE NEIGHBOURHOOD WATCH SCHEME WITHIN HUSBANDS BOSWORTH

POLICE FILE

IF YOU HAVE INFORMATION ON ANY CRIMINAL ACTIVITY CALL MARKET HARBOROUGH POLICE on 101
Neighbourhood Watch Co-ordinator
Marion Lewis 0116 2483871
marion.lewis@leicestershire.pnn.police.uk
NW Community Scheme No. 2123

Local Beat Team

Sgt. 1088 Paul Hardwick
PC 1044 Mark Macey
WPC 4713 Sarah Clarke
PCSO 6569 Peter Willson
PCSO 6636 Ray Wells
PCSO 6573 Steve Adams
WPCSO 6008 Laura Bolton
Voicemail Service 0116 2485675

Rural & Countryside Liaison Officer

PC 1448 Sam Bennett
CRIMESTOPPERS
FREEPHONE 0800 555111

The front enquiry service at Market Harborough Police Station will be closed for the next few months while modernisation of the building is being carried out.

The station will remain a 24 hour operational station but the front enquiry office will be closed to the general public for safety reasons.

For members of the public wanting to use a front enquiry office service the nearest station is at Wigston, or Welford Road, Leicester.

- Theft from property, Washpit Lane, North Kilworth
- Criminal damage, North Road, South Kilworth
- Theft of property, Lubenham Road, Marston Trussell
- Theft from property, Avon Fields, Welford
- Damage to vehicles, Church Lane, Welford

SID REPORT

Readings from the Speed Indicator Device

High Street (Easterly)

Period: 20.08.14 to 27.08.14

Vehicle movements: 13333

Average movements per day: 1904

Average speed: 26.98mph

Highest recorded speed: 60mph

High Street (Easterly)

Period: 27.08.14 to 03.09.14

Vehicle movements: 13943

Average movements per day: 1991

Average speed: 26.79mph

Highest recorded speed: 59mph

High Street (Westerly)

Period: 03.09.14 to 10.09.14

Vehicle movements: 12335

Average movements per day: 1792

Average speed: 27.38mph

Highest recorded speed: 56mph

Theddingworth Road (exit)

Period: 10.09.14 to 17.09.14

Vehicle movements: 14408

Average movements per day: 2048

Average speed: 31.20mph

Highest recorded speed: 58mph

BEGLEY'S WINDOWS & CONSERVATORIES

Windows & Doors

Conservatories & Porches

General Joinery

Tel: 01858 880569
0116 2478755

Established 50 years



The UK's only Tank Paintball Battle Venue
Tank Drive Experiences * Dads & Lads Experiences
Military Vehicle Driving * Military Vehicle Driving * Children's
Military Vehicle Party * Woodland Paintball * Archery Air Rifle
Shooting

Suitable for individuals, Family Fun, Corporate Events
Stag/Hen Parties

****Gift Vouchers Available !****

www.armoureddon.co.uk Tel: 01858 880239

Bookings by Appointment Only



BOSWORTH IN FOCUS

A ROUND-UP OF LOCAL NEWS

HORTICULTURAL AND CRAFT SHOW

For all competitors and visitors this was an upbeat, encouraging show. We had 56 exhibitors, up 47% from 38 last year, who provided 282 entries, a rise of 31%. The increased number of children and new participants was satisfying and much-needed reinforcement for our faithful long term supporters. Once again the baking and preserving entries were at an all-time high along with excellent craft, art and photographic skills on show. Alas the same could not be said for the plant and vegetable sections where entries were down again. We can speculate at length on the reasons for this but we cannot ignore it, since the Village Hall is not elastic as regards table space. We are absolutely committed to having a Horticultural Show, as it is something which defines a village, but the balance of that show is ultimately decided by its participants, not by our ambitions.

We are pleased to announce the major prize winners for 2014 were:

Overall Points Winners

Best Exhibit in Show
Best Vegetable Exhibit
Best Allotment Exhibit
Best Flower Exhibit
Best Flower Arrangement
Best Bakery / Preserving
Best Craft Exhibit
Best Art Exhibit
Best Photographic Exhibit
Best Children's Exhibit

June and John Dawson

Anuerin Owen
Anuerin Owen
Kully and Sue Dhillon
Eleanor Murphy
Sue Dhillon
June Dawson
Dennis Dorman
David Dunmore
Ken Rogers
Hayleigh Turner

Financially we did better than last year, in spite of reduced sponsorship and having to pay commercial rates for printing (it was free in 2013). The show itself more than made up for this with door receipts, the tombola, refreshments, cakes sales and entry fees all well ahead of last year. The overall surplus will allow £450 to go to deserving village causes. Thank you to our sponsors, cake bakers and all those who made the show successful, especially the kitchen, set-up and take-down helpers - many hands make much lighter and swifter work! Lastly a special thanks to the Village Hall Committee for working a miracle on the builder-blighted wreckage that looked to be intractable on Friday night. We hope nobody lost a whole night's sleep in giving us a clean hall for Saturday!

WEATHER LOG

AUGUST 2014 [2013]

Rain: 99mm (3.9") [50mm]

Wettest day: 29mm (0.5") [26mm]

Highest temp: 24°C [33°C]

Lowest Temp: 5°C [6.5°C]



SULBY GARDENS

There will be another chance to savour the delights of Sulby Gardens, a horticultural hidden gem in the former gardens, orchards and grounds of Sulby Hall on Thursday, October 9th, 2.00pm to 5.00pm, as part of the National Gardens Scheme.

Admission, in aid of charity, is £4. Homemade cream teas will be available.

FLU JABS

Winter 'flu inoculations will be available at Husbands Bosworth Surgery from Wednesday, October 1st. Call 880522 to make an appointment.

LOCAL NEWS IN BRIEF

■ Actor, Bill Maynard, star of TV's Selwyn Froggitt and star of *Heartbeat*, will be presenting his own show of music and chat on Harborough FM radio from Tuesday, October 7th at 7.00pm.

■ Kibworth Beauchamp, Kibworth Harcourt, and Foxton are the first communities in Harborough District to benefit from the multi-million pound Superfast Broadband Leicestershire programme. Husbands Bosworth is scheduled for upgrade by summer 2015.

WELFORD ART EXHIBITION

Welford Watercolourists invite you to their Annual Exhibition and Sale of Original Paintings and Cards on Saturday and Sunday November 1st and 2nd in Welford Village Hall, West Street.

The exhibition is open from 10.00am to 4.00pm each day, with free admission (Disabled access) There will be homemade refreshments for sale throughout the weekend. This year our favoured charity for proceeds from the exhibition will be Breakthrough Breast Cancer.

HONEYPOT PRE-SCHOOL & CLUBS

Honeypot is a warm, friendly and welcoming environment for children aged 18 months to 10 years. We will help to promote your child's development and learning in a fun and exciting way.

Please contact Denise on 07504446042 or 01858 881143 to arrange a visit, or just pop in at All Saints Church Hall, Honeypot Lane, Husbands Bosworth LE17 6LY

NOW ENROLLING FOR AUTUMN TERM

EYFS based learning
Before & After School Clubs
Fully Qualified staff
Free funding
Large indoor & outdoor facilities

GAS & OIL HEATING SERVICES

- Boiler replacements
- Servicing
- Repairs



Telephone: 01858 433333

www.lewington-heating.co.uk

FREE 7 YEAR WARRANTY ON ALL NEW WORCESTER BOILERS!

C Begley Building Ltd

Local, third generation house-builder

Complete interior and exterior building projects

New-build or maintenance work

Hard landscaping, driveways & garden structures

Listed Property restoration & conservation

NHBC Registered

01604 743065 or 07748 184659

chrisbegley123@aol.com

SCHOOL REPORT

HUSBANDS BOSWORTH C. of E. PRIMARY SCHOOL Head Teacher Louisa Morris

Husbands Bosworth C. of E. Primary School has been awarded the British Council's prestigious International School Award in recognition of their work to bring the world into the classroom. The award is a badge of honour for schools that do outstanding work in international education, such as through links with partner schools overseas. Fostering an international dimension in the curriculum is at the heart of the British Council's work with schools, so that young people gain the cultural understanding and skills they need to live and work as global citizens.

The School's international work includes water, sports and gardening projects with their link school in India, as well as holding cultural theme weeks, language learning days and raising money for various charities around the world.

Emily Kenyon, class teacher and International Schools co-ordinator said: "This is an excellent achievement for our school. We are a small school in a small village and we wanted our children to learn about and appreciate all of the different cultures and traditions in our own, and different countries, around the world. The children and staff have loved taking part in all of the activities and we even enrolled the help of parents and people in the local community."

John Rolfe, from the British Council, said: "The school's fantastic international work has rightfully earned it this prestigious award. The International School Award is a great chance for schools to demonstrate the important work they're doing to bring the world into their classrooms. Adding an international dimension to children's education ensures that they are truly global citizens and helps prepare them for successful future careers in an increasingly global economy."

BYGONE BOSWORTH

Images from the Historical Society's Archive Collection

Aneurin Owen of Church Lane has a bit more information about the old blacksmith's shop on High Street, which we featured last month...

"The horses were always shod, even heavy shire horses, inside the workshop doorway as shown in the photo. Although not being very wide it prevented the horse turning around. Especially difficult horses were tethered to a very heavy ring fastened to the end wall. If there were a number of horses waiting to be shod they would be held in the stable next door in Woodford's Yard, which could hold another two or three horses comfortably. Sometimes shoeing was done in Woodford's stables if there was a number of horses waiting to be done.

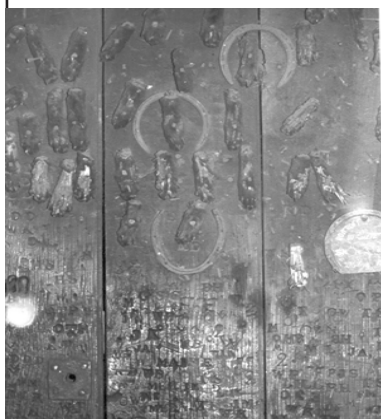

Most of the gentry's horses such as those of Sulby Hall, Wheler Lodge and Highfields were usually shod at their own stables where an anvil was usually available on site. George Dicks had a 350cc BSA motor-bike, which he used to take him and his bag of tools to these premises to shoe horses, Before the motorbike he would probably have had a pony and trap, like most tradesmen of that period, to use for his visits.

The Woodfords were blacksmiths before Dicks and lived in the cottage between the blacksmith's shop and the Red Lion pub, (now Red Lion Cottage). Trade Directory entries suggest that the Woodfords were smiths there since at least 1827 and were there until around 1907. A Mrs. Woodford seems to have been the sole proprietor of the business around 1877 - whether she shod horses or not I have no idea, unless she was a big buxsum wench!"

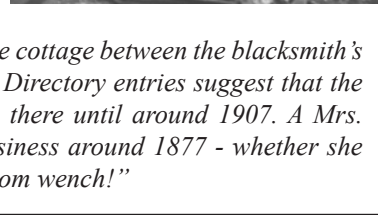

'JJ's Kiddycare'



- * Full Day Care (0-4yrs)
 - * Government funded Pre-school sessions for 3 & 4 year olds
 - * Breakfast & After School clubs
 - * Holiday Clubs during all Northants & Leicestershire school breaks
 - * Open 51 weeks per year
- All situated at a lovely rural farm location
Hemploe Road, Near Welford, Northants
Tel no. 01858 575642 email. jjskiddycare@hotmail.co.uk



P.C. BUILDING SERVICES LTD

Established
27 years



Complete building service
Specialist in new build
Quality renovations
& Extensions

Tel/Fax 01858 881202

Email: pcbuidserv@btinternet.com

Walton Grange, Bosworth Road
Walton, Lutterworth, Leics LE17 5RW

TRADE DIRECTORY 2014

Armoureddon Tank Paintballing Centre

Military vehicles, paintball & outdoor activities
Contact: Tracey 01858 880239

Croft Farm Bed & Breakfast

AA 4**** accommodation
Contact: Jane Smith 880679

Lewington Heating

Boiler service & repair
Contact: 01858 433333

Mike Price Heating Engineer

Oil-fired boiler servicing & repair
Contact: Mike Price 880902

Paul Bolton School of Motoring

Expert driving instruction
Contact: Paul Bolton 880115

Rob Dargue Carpentry & Building

General carpentry & woodwork
Contact: 07834 872205 or 880615

Totally Trees Ltd.

Tree surgery and stump grinding
Contact: Jacqui Mitchell 01455 554182

Wharf House Kennels

Kennel and cattery services
Contact: Kim McGuigan 880905

Woodpecker Tree Surgery

All aspects of tree surgery undertaken
Contact: Chris Wright 880183

ACTIVITY GROUPS 2014

All Saints Parochial Church Council

Contact: Brian Smith 880225

Baby-Sitting Circle

Contact: Claire Scott 880295

Badminton Club

Contact: Ralph Horton 880526

Beaver Scout Troop

Contact: Stuart Dainton 881431

Bosworth Tots

Contact: bosworthtots@hotmail.co.uk

Brownie Guides

Contact: Bonny Kettell 880944

Conservative Association

Contact: Robert Maxwell 880361

Craft Group

Contact: Gail Wilmot 880413

Historical Society

Contact: Melvyn Forman 880281

Husbands Bosworth Rainbows Group

Contact: 881757 or 881442

1st Kilworth Scouts/Beaver unit

Contact: Stuart Dainton 881431

Lutterworth African Drumming Group

Contact: Ralph Horton 880526

Playing Field Committee

Contact: Jennifer Rogers 880401

Royal British Legion

Contact: Robert Maxwell 880361

Tennis Club

Contact: Jennifer Rogers 880401

Tower Bell Ringers

Contact: Geoff Armitage 880066

Workers Education Association

Contact: Sally Sherratt 571064

ACTIVITY GROUPS

HISTORICAL SOCIETY

The next meeting of the Historical Society will be on Wednesday, October 1st when Jonathan Stamp of Stamp & Sons, the funeral undertakers of Market Harborough, will be regaling us with some interesting and, surprisingly, amusing tales from the undertaking business. The meeting starts at 7.30pm in the Church Hall, Honeypot Lane. New members and visitors will be warmly welcomed.

Membership is only £12 per year. Call Melvyn on 880281 for more information.

CRAFT GROUP

The Craft Group meets on the second Wednesday of each month in the Committee Room of the Village Hall.

If you have a craft or pastime that is reasonably portable why not come along and meet new friends in a relaxed atmosphere. For details call Gail on 880413.

BOSWORTH TOTS

Bosworth Tots is a stay-and-play session for tots (from birth to pre-school) and their parents, grandparents, carers and child minders.

The group meets on Thursday mornings from 9.45am to 11.45am (term time only) at Husbands Bosworth Village Hall. The cost is £2 for one child and then 50p for every additional child after that.

For more details email: bosworthtots@hotmail.co.uk

VILLAGE LUNCH

The next Village Lunch will be on Tuesday, October 28th at Kilworth Springs Golf Club. Diners are asked to meet in the bar at 12.30pm. The cost of the two-course meal, including coffee and mints is only £7.50 per person.

Call Janice on 880668 to book a place or to cancel a previously arranged booking.

BIRDS OF PREY

J.R.C.S. Falconry of Rugby will be bringing along a selection of owls, falcons and hawks from their collection of over 30 different species to the Church Hall, Honeypot Lane, on Saturday, October 18th at 2.30pm.

All the birds are captive-bred and are used to being handled. Both children and adults will have a chance to get a close-up view, have their photograph taken and learn about their habits and habitat. This promises to be a memorable experience, especially for children, to see and learn about these beautiful birds.

Entrance - Adults £4, Children under 16 £1, Children under 5 FREE.

Price includes tea/coffee/squash and biscuits.

DIANE E. HALL

Beauty Therapist
CIBTAC ITEC CIDESCO
qualified

*****New moisturising and
rejuvenating hand treatment*****

Full range of luxury treatments
available

Gift Vouchers & Special Offers
Husbands Bosworth Salon

**Tel: 01858 880567
or 07732 571714**

VILLAGE HALL BOOKINGS

Elizabeth Bromley 881441

www.husbandsbosworthvillagehall.co.uk

CHURCH HALL BOOKINGS

Janice Staples 880668

Bob Hutchings 880131

SPORTS PAVILION ENQUIRIES

Audrey Marlow 880316

NORTH KILWORTH WHARF

BOAT SERVICES

Station Road, North Kilworth
Lutterworth LE17 6JB

*Stockists of Calor Gas
household fuels*

& red diesel

Local delivery

Dayboat hire

Harry & Rachael

Tel: 01858 881723

ROB DARGUE
CARPENTRY & BUILDING Ltd.
Husbands Bosworth



ALL ASPECTS OF CARPENTRY & BUILDING WORK
EXTENSIONS & ALTERATIONS
KITCHENS, BATHROOMS & TILING

Friendly, reliable service

For a free quotation call Rob
01858 880803 or 07834 872205
www.rob-dargue-carpentry.co.uk



**BUILDING
ROOFING
PLASTERING**

EXTENSIONS - ALTERATIONS - NEW BUILD

For advice or a free quotation please contact James on:

01858 881794

07795 810607

james@johnsonbuilding.co.uk

PARISH COUNCIL NEWS

Report of the Parish Council Meeting held on Tuesday, September 2nd 2014.

Four Council members and 4 members of the public were present.

Visitors' Questions

A resident brought to the attention of Council the poor condition of Dag Lane and the footpath leading down to Mowsley bridle track. Queries were raised about the barbed wire fencing bordering the footpath. Clerk was asked to contact LCC to bring this matter to their attention. Concerns were raised about the lack of a 'dropped' kerb on lower Berridges Lane, outside Highcroft, which was causing difficulties for wheel-chair and mobility scooter users. Clerk would ask LCC Highways if they would be able to schedule this work.

Queries were raised concerning the possibility of extending the building line of the village to accommodate HDC's extra housing provision. Council noted that up to the present time the building line had been held, with the exception of the Knights Close development of social housing and it would be hoped that any further expansion would only be allowed if there were similar community benefits.

Two members of the CS17 Group, which is spear-heading a campaign against the proposed solar park at Theddingworth outlined their concerns and future plans for opposing the proposals. The matter was discussed at length and Council added their support to the CS17 Group.

Matters Arising

Concerns were raised that the newly installed dog waste bin on Leicester Road was not being emptied. Clerk would again contact HDC who are contracted to carry out the emptying of the bins, as it would appear that previous messages had not got through to the contractors.

A second skip had been required to finish clearing the redundant allotment plot. No response had been received from plot holders who had been asked to clear excessive weed growth from their plots. Clerk was asked to contact the plot holders again and point out that it was their responsibility to keep their plots in a clean and tidy condition.

No response had yet been received about an application for Landfill Tax funding to carry out work to the Chapel of Rest.

Cemetery

Council members were pleased that the grass cutting work in the cemetery was now back on track and the area generally was looking good.

Playing Field & Play Area

It was noted that the area behind the tennis courts was not being cut back. Clerk was asked to discuss the matter with the contractors as the work had been requested.

Council reiterated its support for any groups that sought to set up sporting activities on the Playing Field. Funding from the Council's contingency fund may be considered to help establish such groups.

Allotments

No outstanding issues were raised.

Rural Broadband

Clerk and Mr. Forman had met with a BT surveyor and had authorised the siting of a primary fibre-optic cabinet and a secondary cabinet on the village green. Although not ideal, due to the size of the cabinets, it was agreed that the chosen sites represented the best options.

Correspondence & Planning

There had been some confusion over the notification period for the handover of the telephone box for use as a defibrillator site. Clerk agreed to follow this up.

Any Other Business

The condition of roadside signs was discussed. Many of the signs were virtually unreadable due to dirt and algal growth. Clerk was asked to contact Highways to see if they had a programme of cleaning in place.

The next meeting of the Parish Council will be on Tuesday, October 7th at 7.45pm in the Committee Room of the Village Hall.

LOCAL OFFICERS

Husbands Bosworth Parish Council:

Councillors

William Fletcher	880910 (Chairman)
Melvyn Forman	880281
Heather O'Connor	880165
Susan Fisher	880026
Stuart Brain	881615
Patricia Hobson	880070

Parish Clerk

Jackie Fletcher,
13 School Lane,
H.B. LE17 6JU

Tel: 880910

E-mail: jackiehbpc@btinternet.com

District Councillor

Lesley Bowles

Email: l.bowles@harborough.gov.uk

County Councillor

Graham Hart
Lilac Cottage
Willoughby Waterleys
Leicester LE8 6UF

Tel: 01162 478600

E-mail: graham.hart@leics.gov.uk



SW COUNSELLING & HYPNOTHERAPY

BEREAVEMENT, ANXIETY
DEPRESSION
STRESS, ANGER
RELATIONSHIP ISSUES
NEGATIVE BEHAVIOUR PATTERNS
CONFIDENCE
LOW SELF ESTEEM
WEIGHT LOSS
PHOBIAS

Counselling gives you the opportunity to talk in a confidential and safe environment about issues that are affecting your life. Giving you a better understanding of yourself, feelings and behaviour,

Being hypnotised is a pleasant experience, where you will be in a deeply relaxed state. You are always in control and after the experience you can remember everything.

Change, grow and achieve your goals

Stacey Whitehead
Dip Hyp CS/ Dip PC/MNCS (acc)

Tel: 07858 487 483

email: swcounselling@outlook.com

Free initial consultation with no obligation



The Attic Restaurant

*Open for Lunch & Evening service
Serving contemporary British cuisine in a modern and relaxed environment*

Bespoke balcony with panoramic views

*Open Wednesday – Saturday
12:00noon–2:30pm & 6:30pm–9:15pm
Sunday 12:00noon – 2:30pm*

(t): 01858 575 555 (e): reservations@theatticrestaurant.co.uk
(w): www.theatticrestaurant.co.uk

South Kilworth Road, North Kilworth, LE17 6HJ



WOODPECKER TREE SURGERY

All aspects of tree-work undertaken from dismantling large roadside trees to pruning and reshaping small garden trees.

We also offer a stump grinding service.

Professionally qualified and insured.

For free quotation and advice call

Chris on: 01858 880818

www.woodpeckertrees.com

CHURCH NEWS

All Saints Parish Church, Methodist Chapel & St. Mary's Roman Catholic Church

From the Rectory

The assumption is often made that, because I have six parishes to look after, I am a busy person and often that is true. I was told at the time of ordination that I would find that there would always be more to do than there was time to do it in and over the years I have found that to be true. Decisions have to be made about what can be done, what must be left and what others can do. However, I will always make time for those who want to talk, so don't let my possible busy-ness put you off!

We live in a world where technology means that we can do things quicker now than could be done in the past, and so the expectations can be that we fit more into our lives. The laundry used to take all morning or all day to do, now we just load a machine. Shopping used to be a walk or bus trip to the local shops, now we nip everywhere by car - less of us wait for buses. I am not the only one who is busy. Family life is busy, working life is busy, even retired life is busy for many.

So to take time to rest can be a challenge. It may be you find you have to book in rest periods into your diary in order to make them a possibility, or maybe you feel that rest is a distant dream, something to look forward to like you look forward to your holidays. But rest is essential to our well-being and health. We often think in terms of resting from our labours, that somehow we earn our rest by working, but there is also the way of thinking that suggests that we should work from a position of rest, rather than rest from a position of work and that once we are sufficiently rested, then we are ready to work. There will always be things to do, busy lives to lead. But a day of rest is even included in our stories of the Creation. We should not feel guilty about needing to rest or take time out, it is the way God designed us to be and something faith may help us with. Psalm 23 says *'The Lord..... makes me to lie down in green pastures...he restores my soul'*.

So in the midst of a busy life, take time to be still, relax and let God refresh you. *Liz*

Parish Notices

Bradene Harold Swift
of Hunters Lodge
Died September 14th 2014
Aged 84 years
R.I.P.

HOLY MATRIMONY

Nicola Hadley
to
Stephen Olanipekun
August 23rd 2014

Amanda Gough
to
Marc Gibby
August 25th 2014

METHODIST CHURCH

Coffee Morning

Wednesday, October 15th
10.00am-12.00noon.
at the home of John & Margaret Scurrah
25 High Street.

The Coffee Morning is open to anyone, to come along, catch up with friends, meet new friends and relax with coffee and cake.

CHRISTMAS FESTIVAL

All Saints Christmas Festival will be taking place on Saturday 29th and Sunday 30th November. This year you need to get your thinking caps on for your entry with a theme of The Calypso Carol. Entry forms with the November Bugle. We hope for lots of entries and need plenty of help! Contact Penny Arscott 881745, Wendy Cochrane 880920 or Lorrie Forman 880281 for more info.

CHURCHES BIKE RIDE

This year Lorrie Forman and Mike Price cycled a total of 32 miles and visited 14 local churches to raise £140 for the Historic Churches Trust. Half the proceeds of the ride will go towards our local parish church funds. Many thanks to all our sponsors.



Serving freshly cooked food throughout the week, prepared using locally sourced produce
Food Served

Sunday - Tuesday
8:30am - 5:00pm

Wednesday - Saturday
8:30am - 9:00pm

Families welcome

Outdoor seating & free use of golf clubs for use on the Driving Range
(t): 01858 575 082 (e): admin@kilworthsprings.co.uk
(w): www.kilworthsprings.co.uk
South Kilworth Road, North Kilworth, LE17 6HJ

CHURCH SERVICES

Hexagon Benefice

- | | |
|----|---|
| 5 | 9.00am Communion Mowsley
9.30am Morning Prayer HB
9.30am Family Service Shearsby
11.00am Communion Thedd.
11.00am Family Service B'thorpe
6.00pm Communion Arnesby |
| 12 | 9.30am Communion Shearsby
9.30am Family Service Arnesby
11.00am Baptism & Comm. HB
4.00pm Family Service B'thorpe
6.00pm Evensong Mowsley |
| 19 | 10.30am Benefice Service Thedd. |
| 26 | 9.30am Communion B'thorpe
9.30am Family Service Shearsby
11.00am Communion Arnesby
5.00pm Evensong HB |

Short Communion every Wed. 9.15am HB

Churchwardens:

Brian Smith 880225
Diana Jones 880741

Priest in Charge:

Liz Bickley 880351

Methodist Church

- | | |
|----|--|
| 5 | HARVEST FESTIVAL
Mr. Roger Stephenson |
| 12 | Rev Brian Kennard (Com.) |
| 19 | Mr. Bickley |
| 26 | Mrs Jeanne Moore |
- Services every Sunday 6.30pm.
All Welcome

Contacts:

Rev. Brian Kennard 462889
Senior Church Steward:
Mr. A Lloyd Jones 880343

St Mary's Roman Catholic Church

Services every Sunday 8.30am.

Contact:

Robert Constable-Maxwell 880361
Father Owen O'Neil 462359

COMPLETE CAR CARE

Accident repair specialist
Bodywork, dent, scratch and stone-chip repair
Servicing, alloy refurbishment, welding
MoT repair
Valeting, full body polish
Parking sensors, tyres & exhausts, etc. fitted
Call Ben on 01858 880404
Based at Unit 2, Pebble Hall Farm
between Husbands Bosworth and Theddingworth

DIARY DATES for OCTOBER

Wednesday 1 st	Historical Society meeting - Jonathan Stamp of Stamp & Sons, 7.30pm Church Hall
Sunday 5 th	Conkers & Welly Whanging Championships, from 10.30am Playing Field, Kilworth Road
Tuesday 7 th	Parish Council meeting, 7.45pm Committee Room, Village Hall
Friday 10 th	Causeway Coffee Morning, 10.00am - 11.30am, Church Hall
Tuesday 14 th	Mobile library
Friday 17 th	School breaks for half-term
Saturday 18 th	Millennium Wood work party, 9.30am - 12.30pm
Saturday 18 th	Falconry Day at the Church Hall, 2.30pm
Tuesday 28 th	Mobile library
Tuesday 28 th	Village Lunch, 12.30pm Kilworth Springs Golf Club

FORTHCOMING EVENTS

Sat. 1 st & Sun. 2 nd Nov.	Welford Water Colourists Exhibition & Sale of Works
Sat. 29 th & Sun. 30 th Nov.	All Saints Christmas Festival
Sat. December 13 th	Village Hall & FOBS Casino Night

LOCAL PLANNING APPLICATIONS

The following applications have been submitted to Harborough District Council:

- 14/ 14/01138/FUL [Mr Lal Sangra] Demolition of triple garage and erection of a pair of semi-detached dwellings (Re-submission of 14/00609/FUL), Bosworth House, Berridges Lane
- 14/ 14/01184/FUL [Mr & Mrs Johnson] Erection of two storey rear extension, 7 Berridges Lane
- 14/01185/TCA [Stephen Bailey Firewood] Fell one semi-mature sycamore tree, 25 Bell Lane
- 14/01193/TCA [Mr A Kimsella] Fell two trees, Memphis, Mowsley Road
- 14/01135/FUL [Mr Richard King] Erection of two storey front and side extensions and single storey side extension (Rev. scheme of 13/01297/FUL), Old Barn Farm, Welford Road
- 14/01150/TCA [Mr Andrew Chapman] Felling of one tree, 24 Berridges Lane
- 14/01129/TCA [Mr Tom Bale] Reduce 8 apple trees, remove limb of ash tree and fell sycamore tree, The Rectory, Honeypot Lane
- 14/01226/FUL [Mrs Sara Begley] Install outside staircase to rear of property, Bell Inn, 2 Kilworth Road
- 14/01290/TCA [Mr Andy Wilson] Works to trees - remove overhanging branches, River Avon, Welford Road

Recently determined applications:

- 14/00850/PDN [F J Garner & Sons] Prior Notification for the conversion of agricultural building to a dwelling house (C3), Glebe Farm, Welford Road [Deemed Approval]
- 14/00980/FUL [Mr & Mrs M. Rowley] Erect 2 storey & single storey rear extn., 5 Cherry Tree Close *Approved (with conditions)*
- 14/01007/FUL [Mrs L Ursell] Erection of 2-storey rear extn. & internal alterations, 9 Berridges Lane *Approved (with conditions)*

Current applications may be inspected during normal working hours at the Council Offices, The Symington Building, Adam & Eve Street, Market Harborough. Comments concerning planning applications should be addressed to the Development Control Manager:

Planning applications and other aspects of local government can now be viewed on-line at www.harboroughonline.co.uk

MOBILE LIBRARY

The village Mobile Library Service will resume on Tuesday, September 30th and will visit fortnightly as before.

STOPS & TIMES

School, Welford Road:	1.30pm - 2.45pm
Berridges Lane:	2.50pm - 3.30pm
Church Street:	3.35pm - 4.00pm

****You can now renew on-line or by phone ****

BUGLE.....FREE ADS.

Phone Sylvia on 880902 or email: sylvia1_p@hotmail.co.uk

WANTED

Vacuum cleaner suitable for use in the Methodist Chapel. Please contact Margaret Scurrah 880826.

FOR SALE

Mothercare Beechwood cot, vgc but small fixing missing
£10 Tel: 880165

Paul Bolton School of Motoring

Professional Driving Standards Agency Instructor
New Citroen DS3 with dual controls
Flexible pick up & drop off to your requirements
Free sign up for online Theory Test study



Call Text or Email
01858 880115
07736 457 986
paul_bolton@hotmail.com

Karting

Leicester Airport, Gartree Rd, Gt Stretton, Leicester. www.stretton2000.com

The UK's Premier Karting experience

- ✦ 850M floodlit racing circuit ✦ Licensed Bar & Function room ✦ Stag & Hen Parties
- ✦ Corporate & Team Building Activities ✦ Childrens Parties ✦
- ✦ 60 Mph, 300cc Thunder Karts ✦ Kart Club & Championship Races ✦
- ✦ Junior Kart's Available ✦ Gift Vouchers Available ✦
- ✦ Arrive & Drive Sessions ✦

Stretton Circuit 0116 259 2900

Open 7 days a week 10.00am - 9.00pm