

SIGN LANGUAGE

We pricked up our ears when we heard that work to improve road signs in Market Harborough was due to start recently. Leicestershire County Council unveiled plans to remove 58 signs and install 25 re-designed ones around Market Harborough to help reduce roadside clutter and help to alleviate driver confusion.

Here in Husbands Bosworth we would be pleased if the Highways authority could find the money to arrange for someone to scrub our signs up a bit. Our picture shows the parlous state of the Give Way sign at the Welford Road junction.



A few months ago former villager, Graham Eldridge questioned, in a letter to the

Harborough Mail, the legal enforceability of the '30' speed limit signs on the Lubenham Hill approach to Market Harborough. Lo, within days the signs were miraculously scrubbed! Can we get our signs cleaned? Apparently it isn't much of a priority; neither are the road markings that have worn out... Presumably those of us privileged to live out in the sticks should be prepared to put up with grubby and obscured signs.

And what about roadside clutter? Of the Harborough sign rationalisation programme a County Council spokesman said: *"By redesigning signs to incorporate more than one message we will be able to reduce the amount of space they take up on the pavement, which will benefit pedestrians. A reduced number of signs will also reduce the amount of money required for maintenance in the longer term."*

Surely, then, the clutter of signage on The Green is ripe for a cull!

HEARTBEAT

The eagle-eyed reader will have noticed that the defibrillator stickers have appeared on the old phone box on The Green, indicating that the village's defibrillator is now active. The Parish Council is hosting an introduction and awareness session on Thursday June 25th at 7.30pm in the Church Hall but in the meantime villagers can rest assured that the device is live and is now linked to the emergency services. If an emergency arises the device itself can be accessed by calling 999. The operator will issue a code and instructions that will open the cabinet. Once released from the cabinet the device itself will give concise instructions on how to prepare the casualty, how and where to apply the electro-stimulation pads and how to activate the device. The device will only work if it detects that it has been applied properly and that defibrillation is the safe and correct course of action for the casualty. In essence, it is fool proof! Come along to the awareness evening and the Community Heartbeat team will demonstrate the intricacies...



ISSUE 226

JUNE 2015

THE BUGLE TEAM

Editor:

Melvyn Forman
Firs Fm, Welford Rd. Tel: 880281
Email: bosworth_bugle@talk21.com

Treasurer:

Ralph Horton
18 Highcroft Tel: 880526

Advertising:

Sylvia Price
3 Highcroft Tel: 880902
Email: sylvia1_p@hotmail.co.uk

Contacts:

Mike Price
3 Highcroft Tel: 880902
Jo Horton
18 Highcroft Tel: 880526

Frances Smith
10 Butt Lane Tel: 880225

Penny Mattock
9 Fernie Court Tel: 881140

Heather O'Connor
16 Fernie Court Tel: 880165

Postal Subscription/distribution:
Lorrie Forman Tel: 880281

Email: lforman@talk21.com

www.husbandsbosworth.info

COPY DEADLINE
15th OF THE MONTH
PRECEDING PUBLICATION

PARISH COUNCILLOR VACANCIES

Notice is given of vacancies for two villagers to join the Parish Council following the departure of two councillors who stood down recently at the end of their term in office. Full Council is six members. The newly convened Parish Council has the power to appoint new members by a simple co-option process, that is, without a village vote. Term of office for a parish councillor is four years.

Prospective candidates are asked to apply in writing, in the first instance, to the Parish Clerk outlining why they would like to be considered for the post. Closing date for Expressions of Interest will be June 14th 2015.

By post: Jackie Fletcher, Clerk to Parish Council, 13 School Lane, HB
Email: jackiehbpc@btinternet.com

POSTBAG

From The Millennium Wood Trustees

Could dog-walkers who use the Millennium Wood please put their poop bags in the poop bins and not the litter bins. The poop bins are emptied by a specialist waste disposal contractor; the litter bins are emptied by us. The 'top' litter bin in particular, which is only a couple of feet from the poop bin, is misused a lot in this way. The poop bin is the RED one! Thank you.

From PCSO 6008 Laura Bolton, Lutterworth Police

You will be pleased to hear that it has been a very quiet month in Husbands Bosworth, with no crimes of public interest to report. The warmer weather appears to be approaching so please don't be tempted to leave windows open when you go out. Police advice would be the same throughout the year, to lock and secure all your doors and windows before leaving the house. Burglars are not choosy about the weather when they are out and about and looking for easy access opportunities to your home. Even if you are staying local and only nipping out to one of the many village fetes and events in the area and won't be out for very long, please lock up... Burglars operate at speed once inside your home and are in and out in moments and usually without neighbours being aware that you have had an uninvited caller.

If anyone is going away on holiday and would like some crime prevention advice before they leave, please don't hesitate to contact us by calling me directly or contacting one of my colleagues at Lutterworth.

POLICE FILE

IF YOU HAVE INFORMATION ON ANY CRIMINAL ACTIVITY CALL MARKET HARBOROUGH POLICE on 101
Neighbourhood Watch Co-ordinator
 Marion Lewis 0116 2483871
marion.lewis@leicestershire.pnn.police.uk
 NW Community Scheme No. 2123

Lutterworth South Neighbourhood Team

Sgt. 4086 Jo Hodson
 PC 1291 David Sharpe
 PCSO 6569 Peter Willson
 PCSO 6636 Ray Wells
 WPCSO 6008 Laura Bolton
 Voicemail Service 0116 2485675
CRIMESTOPPERS
 FREEPHONE 0800 555111

WATCH WORD

THE NEIGHBOURHOOD WATCH SCHEME WITHIN HUSBANDS BOSWORTH

- Theft of property, Sports Centre, North Kilworth
- Theft from dwelling, Washpit Lane, North Kilworth
- Criminal damage, Wells Close, Husbands Bosworth
- Theft from parked vehicle, Berridges Lane, Husbands Bosworth
- Burglary to domestic property, Old Hall Lane, Sulby
- Damage to vehicle parked on Mowsley Road, Theddingworth

SID REPORT

Readings from the Speed Indicator Device

Theddingworth Road (westerly)

Period: 22.04.15 - 29.04.15

Vehicle movements: 14520

Average movements per day: 2074

Average speed: 30.74mph

Highest recorded speed: 59mph

Theddingworth Road (westerly)

Period: 29.04.15 - 06.05.15

Vehicle movements: 13926

Average movements per day: 1989

Average speed: 30.89mph

Highest recorded speed: 60mph

High Street (easterly)

Period: 06.05.15 - 13.05.15

Vehicle movements: 15774

Average movements per day: 2253

Average speed: 26.77mph

Highest recorded speed: 59mph

High street (easterly)

Period: 13.05.15 - 20.05.15

Vehicle movements: 16368

Average movements per day: 2338

Average speed: 27.10mph

Highest recorded speed: 67mph

The enquiry office at Market Harborough Police Station is open between 10.00am to 4.00pm, Monday to Friday.

The front enquiry office is at Fairfield Road, Market Harborough, LE16 9QJ
 Sergeant Phil Durrant, Deputy Neighbourhood Policing Area Commander for the Eastern Counties said: "We re-opened the front enquiry office at the beginning of March and would like to encourage residents to start re-using the service.

A number of police services can be accessed via the front enquiry office including the reporting of a crime or a road traffic collision or lost/found property. Members of the public can also pick up a variety of police related forms from here such as shotgun/firearms applications or bad driving reports, along with being able to access a wide range of crime prevention advice.

Our front enquiry staff are well trained and will be very happy to help with whatever issue you may have."



The UK's only Tank Paintball Battle Venue

- *Tank Drive Experiences * Dads & Lads Experiences*
- *Military Vehicle Driving *Military Vehicle Driving*
- *Children's Military Vehicle Party * Woodland Paintball*
- *Archery*

Air Rifle Shooting

Suitable for individuals, Family Fun, Corporate Events
 Stag/Hen Parties

Gift Vouchers Available

www.armoureddon.co.uk Tel: 01858 880239

Bookings by Appointment Only



**BUILDING
 ROOFING
 PLASTERING**

EXTENSIONS - ALTERATIONS - NEW BUILD

For advice or a free quotation please contact James on:

01858 881794

07795 810607

james@johnsonbuilding.co.uk

BOSWORTH IN FOCUS

A ROUND-UP OF LOCAL NEWS

GARDEN TIME

Sulby Gardens' next opening for 2015 under the National Gardens Scheme will be on Thursday, June 25th, 2.00pm to 5.30pm, and featuring the Wildflower Meadows.

Entrance is £4 per head, children free.

Home-made teas will also be available.

Sulby Gardens, Sulby, Northants NN6 6EZ

FOXTON LOCKS FESTIVAL

A lot has been happening at Foxton Locks recently. The Museum has been completely revamped and has reopened. A new interactive heritage trail has also been laid around the site enabling visitors to 'see' the inclined plane on their smart-phones or tablets as it would have looked when it was working!

A good time to visit will be the Foxton Locks Festival weekend, June 21st and 22nd when the whole site will be hosting a vast array of waterways related attractions and displays.

For more information visit our website <http://foxtonlocksfestival.co.uk>, or 'like' us on Facebook at <http://facebook.com/FoxtonLocksFestival>

WEATHER LOG

APRIL 2015 [2014]

Rain: 20.75mm (0.8") [32.25mm]

Wettest day: 7mm (0.3") [6mm]

Highest temp: 24°C [20.5°C]

Lowest Temp: -1°C [0.5°C]

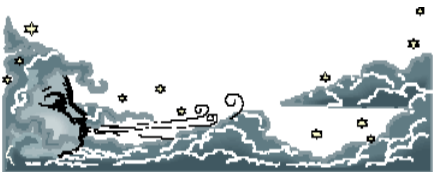

BOSWORTH LEAVES OF HOPE

On October 25th Sue Dhillon of Bell Lane, departs for Belarus, along with the other members of the "Leaves of Hope" team. They will be working at the Zhodino Orphanage, improving the social, medical and physical well being of the sixty-five 3 to 6 year old deprived children who live there. This will involve play schemes, education, music, redecoration and simply giving these neglected and abandoned children the affection and cuddles they deserve.

Funds for supplies and equipment are vitally needed so Sue will have a charity stall at the Bosworth Festival on June 27th with all proceeds going to "Leaves of Hope". She is asking for donations:

- Anything re-saleable such as bric-a-brac, clothes, books, etc.
 - Garden and house plants
 - Cash donations "Gift Aid" forms available to magnify your tax-deductible gift.
- Please call Sue at 01858 881251 or Eleanor Murphy at 880476, if you have any donations you would like them to collect or if you feel you can help in anyway. Thank You! Please Google "Zhodino Orphanage" if you want to see what has happened on earlier visits. "Leaves of Hope" is a registered charity, number 1077872, <http://www.leaves-of-hope.org.uk>

LUBENHAM OPEN GARDENS

Sunday 14th June 11.00am-5.00pm

A friendly relaxed day out with interest for all the family. Enjoy the private gardens of Lubenham along with Classic and Vintage Vehicles. The Triumph Sports Six Club will be open, tractor rides to the 14 acre garden at Thorpe Lubenham Hall, ploughman's lunches in the Village Hall 12 noon to 2.30pm and Cream Teas at Thorpe Lubenham Hall. Plus market stalls, secondhand tools, plants and musical entertainment. FREE parking on the Village Green, where programmes are available at £3.50 per person (children under 16 free). No dogs please.

All proceeds to All Saints Church, Lubenham

CONGRATULATIONS...

To Alan and Nicole Byron of Fernie Court and John and Michelle Hutchings of Fernie Court on their recent marriages...

THE GLIDING CENTRE

The Gliding Centre at Husbands Bosworth Airfield is hosting a Youth Aviation Day & Fly-in on Sunday, June 7th. Billed as 'Inspiring the Next Generation', The Gliding Centre has teamed up with Leicestershire Aero Club, Leicestershire Scouts and the RAF Air Cadets to bring young people together for a spectacular day of flying adventure. Look out for the spectacular flying and special fly-ins...

JUNIOR CHALLENGE

Offspring of the Kilworth Challenge, the Kilworth Family Challenge, is set for Saturday September 5th. The Family Challenge is aimed at children of 16 or under. Teams of 6 or 7, with a supervisory adult (or two). As with the Challenge itself, mental agility and physical tasks are the order of the day - oh, and maybe some water! To register or for more information please contact Colin Clarke on 880308.

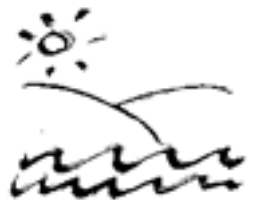

The Parish Council has recently installed a Ski-Stepper as part of a programme to introduce adult exercise equipment to the Playing Field. They are now seeking feed-back from users on the use of this piece of equipment and suggestions for future equipment.

ROB DARGUE
CARPENTRY & BUILDING Ltd.
Husbands Bosworth



ALL ASPECTS OF CARPENTRY & BUILDING WORK
EXTENSIONS & ALTERATIONS
KITCHENS, BATHROOMS & TILING

Friendly, reliable service

For a free quotation call Rob
01858 880803 or 07834 872205
www.robarguecarpentry.co.uk



COMPLETE CAR CARE

Accident repair specialist

Bodywork, dent, scratch and stone-chip repair

Servicing, alloy refurbishment, welding

MoT repair

Valeting, full body polish

Parking sensors, tyres & exhausts, etc. fitted

Call Ben on 01858 880404

bencompletecarcare@outlook.com

SCHOOL REPORT

HUSBANDS BOSWORTH C. of E. PRIMARY SCHOOL Head Teacher *Louisa Morris*

Thank you to everyone who has donated Morrison's vouchers to school. We are working hard to improve our outside grounds and will spend our vouchers on gardening and cooking equipment.

To help our children to make links between growing and cooking, Mrs Bell and Class 2 have dug out and prepared a vegetable patch. The children have worked hard planting vegetables which we are hoping to make into tasty stews and soups! We shall let you know how we get on.

FOBS NEWS

Don't forget the FOBS Safari Supper on June 6th. Diners are asked to meet at the Village Hall at 7.30pm to learn the destination for their first course. The contacts for this event are Colleen Wood 880582 or Julie Dean 881457.

BYGONE BOSWORTH

Images from the Historical Society's Archive Collection

Although this month's picture from the Archive Collection is not very dynamic it does serve to illustrate the original layout of the churchyard and entrance to the church. Before the hairpin bend was straightened in the early 1960s the main entrance to the church was opposite the Hall Lodge, as shown in the picture. The road realignment shaved off a vast swathe



of the churchyard and the opportunity was taken to move the gateway to Church Street. A recent article in the *Leicester Mercury*, 'On this Day - 50 years Ago', described the concerns raised in the village caused by the driving behaviour of the drivers of heavy goods vehicles travelling along High Street following the road improvements.

At the Parish Council AGM in May 1965 villagers expressed their concerns that vehicles travelling on High Street were indulging in 'double driving', which we assume was driving two abreast, or overtaking. Councillor J. R. Knight attributed the practice to the increase in traffic due to the 'extraordinary growth of Corby' and the need for this extra traffic to pass through the village to get to the newly opened M1 motorway.

He also felt that the recently installed HALT sign at the Berridges Lane junction with High Street and the straightening of the hairpin bend by the church encouraged the fast flow of traffic. The Parish meeting duly called for the County Council to install double white lines to discourage overtaking.

The picture was probably taken just after World War I when a Band of Hope march, promoting sobriety and temperance, passed through the village. The banner reads: 'Fear God Honour the Word'

ACTIVITY GROUPS 2014

All Saints Parochial Church Council	Contact: Diana Jones 880741
Baby-Sitting Circle	Contact: Claire Scott 880295
Badminton Club	Contact: Ralph Horton 880526
Beaver Scout Troop	Contact: Stuart Dainton 881431
Bosworth Tots	Contact: bosworthtots@hotmail.co.uk
Brownie Guides	Contact: Bonny Kettell 880944
Conservative Association	Contact: Robert Maxwell 880361
Craft Group	Contact: Gail Wilmot 880413
Historical Society	Contact: Melvyn Forman 880281
Husbands Bosworth Rainbows Group	Contact: Wendy Cochrane 880076
1st Kilworth Scouts/Beaver unit	Contact: Stuart Dainton 881431
Lutterworth African Drumming Group	Contact: Ralph Horton 880526
Millennium Woodland Trust	Contact: Jackie Fletcher 880910
Playing Field Committee	Contact: Jennifer Rogers 880401
Royal British Legion	Contact: Robert Maxwell 880361
Tennis Club	Contact: Jennifer Rogers 880401
Tower Bell Ringers	Contact: Geoff Armitage 880066
Workers Education Association	Contact: Sally Sherratt 571064

Marina Hale

Domestic Help for Village People

Domestic Cleaner

Housekeeper* *Animal Aunt

House Sitter* *Assistant

Driver

Over 30 years experience of domestic services, holiday cover, pet-sitting, horses and farm animals

Local 2hr, 3hr and 4hr cleaning slots available for Husbands Bosworth

Call Marina for a friendly chat to discuss your requirements

01858 880344



DAY CARE for 3 months to 5 years of age
Warm, homely and secure atmosphere.

The nursery is part of The Honey Pot Dairy Farm; this countryside setting provides children with limitless outdoor opportunities, creating a huge range of developmental and learning experiences.

For a Prospectus or more information please call 01858 881038

Visit us at 10 Church Street, HB or email: dairyfarmnursery@yahoo.com

LIFE'S ADVENTURE STARTS HERE



.....Is more than just a golf course!

We serve fresh, home-cooked food, in a family friendly environment!

Monday / Tuesday 8:00am - 5:00pm

Wednesday - Saturday 8:00am - 9:00pm

Sunday 8:00am - 4:00pm

******Friday Night Fizz & Chips £9.95pp******

******Traditional Sunday Lunch from £10.95pp******

(Procurer of locally sourced produce)

(t): 01858 575 082 (e): admin@kilworthsprings.co.uk

(w): www.kilworthsprings.co.uk

South Kilworth Road, North Kilworth, LE17 6HJ

TRADE DIRECTORY 2015

Armoureddon Tank Paintballing Centre
Military vehicles, paintball & outdoor activities
Contact: Tracey 01858 880239

Croft Farm Bed & Breakfast
AA 4**** accommodation
Contact: Jane Smith 880679

Lewington Heating
Boiler service & repair
Contact: 01858 433333

Mike Price Heating Engineer
Oil-fired boiler servicing & repair
Contact: Mike Price 880902

North Kilworth Wharf
Day-boat hire from £120, coal & gas delivery
Contact: Rachael Deacon 881723

Paul Bolton School of Motoring
Expert driving instruction
Contact: Paul Bolton 880115

Totally Trees Ltd.
Tree surgery and stump grinding
Contact: Jacqui Mitchell 01455 554182

Wharf House Kennels
Kennel and cattery services
Contact: Kim McGuigan 880905

Woodpecker Tree Surgery
All aspects of tree surgery undertaken
Contact: Chris Wright 880183

To advertise here call Sylvia
on 880902
or Email: sylvia1_p@hotmail.co.uk

ACTIVITY GROUPS

HISTORICAL SOCIETY

The Historical Society's annual day-trip will be on Wednesday, June 3rd when we will be travelling to Stoneywell Cottage, the newly opened National Trust property in Charnwood.

Because of the location of the property visitor numbers and car parking are limited so those who have booked to go are asked to meet on The Green at 9.30am to arrange transport. We have timed entries at Stoneywell from 10.30am. There is a cafeteria at Stoneywell for teas and coffee and light refreshments, or we can take picnics to eat in the grounds.

As this is a National Trust property NT members will be admitted free. Non-members £9.00.

The Historical Society Annual Garden Party will be on Sunday, July 5th at the home of Brian and Frances Smith, 10 Butt Lane.

TENNIS CLUB

A reminder that Tennis Club subscriptions are now due if you wish to play this season. Please give your cheques to Mike Pennington as soon as possible as a penalty will be applied during June for late renewal of membership.

Contact Mike on 880455.

FULL STRETCH...

Pilates continues on Friday nights 7.00pm to 8.00pm in the Village Hall. Classes are open to all ages and abilities, ladies and gentlemen! Mats are provided.

Call Pat on 07939 226115 or e-mail: pmackereth@aol.com for details.

CRAFT GROUP

The Craft Group meets on the second Wednesday of each month in the Committee Room of the Village Hall.

If you have a hobby or pastime that is reasonably portable why not bring it along to the group meeting and share tips and perhaps some local gossip in a relaxed atmosphere? Call Gail on 880413 for more information.

VILLAGE LUNCH

The next Village Lunch will be on Tuesday, June 30th at Kilworth Springs Golf Club.

The cost of the two course meal is still only £7.50 including tea/coffee and mints.

Meet in the bar at 12.30pm.

Call Janice on 880668 to book a place, cancel a booking or for more details.

BOSWORTH TOTS

Bosworth Tots is a stay-and-play session for tots (from birth to pre-school) and their parents, grandparents, carers and child minders.

The group meets on Thursday mornings from 9.45am to 11.45am (term time only) at Husbands Bosworth Village Hall. The cost is £2 for one child and then 50p for every additional child after that. For more details email: bosworthtots@hotmail.co.uk

MILLENNIUM WOOD

The Woodland Trustees would be happy to welcome new helpers to their woodland maintenance days. If you relish some physical activity out in the fresh air and can spare a couple of hours to wield a shovel or lopper why not come down to the wood? All you need are some old clothes, stout boots and enthusiasm...

Coffee and biscuits served!

Next workparty date: Saturday, June 20th, 9.30am to 12.30pm.

Don't forget the Family Fun Day at the Woodland on Saturday, July 4th.

CAUSEWAY COFFEE

The next Causeway Coffee Morning is on Friday, June 12th at 10.00am in the Church Hall. The Causeway Coffee is free to anyone retired and living alone. Come along for a chat, cuppa and cake. Call Heather on 880165 for details.

This month we will be showing a short filmshow, from the Historical Society Archive Collection, of scenes in and around Husbands Bosworth in the 1960s - come along and see if you are on it!



Mini Sparrows

We have such fun playing and exploring in the great outdoors combined with educational, creative Montessori sessions - and all set in a home from home environment!



Montessori Childminding
NORTH KILWORTH

Childcare for 2-4 year olds
Fully equipped Montessori classroom
Morning sessions or flexible, full day care
15yrs experience • OFSTED registered
AMY MILES: 07891018075

DIANE E. HALL

Beauty Therapist

CIBTAC ITEC CIDESCO qualified

New moisturising and rejuvenating hand treatment

Full range of luxury treatments available

Gift Vouchers & Special Offers

Husbands Bosworth Salon

Tel: 01858 880567 or 07732 571714



P.C. BUILDING SERVICES LTD

Established
27 years



Complete building service
Specialist in new build
Quality renovations
& Extensions

Tel/Fax 01858 881202
Email: pcbuildserv@btinternet.com

Walton Grange, Bosworth Road
Walton, Lutterworth, Leics LE17 5RW

PARISH COUNCIL NEWS

Report of the Parish Council Annual General Meeting held on Tuesday, May 12th 2015.

Four Council members were present.

Acceptance of Office were received

Election of Officers

- Chair - Bill Fletcher was elected
- Vice Chair - Melvyn Forman was elected
- Representative to the Sports Pavilion Committee - Melvyn Forman and Bill Fletcher were elected
- Representatives to the Husbands Bosworth Charities Committee - Sue Fisher and Patricia Hobson were elected
- Representative to the Village Hall Committee - Sue Fisher was elected
- Representative to the Woodland Trust Committee - Patricia Hobson was elected
- Representative to the Quarry Liaison Committee - Melvyn Forman and Patricia Hobson were elected

Report of the Parish Council Meeting held on Tuesday, May 12th following the AGM

Minutes of the previous meeting were circulated and agreed

Matters Arising from the Minutes

- Council noted that the upgrading of the footpath between Dag Lane and the Mowsley bridle track had not been carried out. Clerk was asked to raise this matter with LCC.
- No response had been received from Highways regarding the re-painting of the highway markings and cleaning of signage in the village.
- Council noted that Community Right to Bid information had been circulated to members with a view to identifying village assets that would benefit from the protection that may be afforded under the legislation.

Cemetery

- Brickwork, repointing and gutter work of the Chapel of Rest had been completed. Work to seal the carriage doorway to the southern aspect would be undertaken when funds allow.
- Quotations were being sought for repainting the railings on the front wall. Remedial pointing around the railings had been carried out. Clerk was asked to ascertain if the pathways had been sprayed.

Playing Field & Play Area

- A villager had volunteered to paint the goal posts on the practice pitch.
- Now that the grass cutting season had commenced it was noted that an inspection should be undertaken to ensure that the work was being carried out as per the contract, especially with regard to the field margins.

Allotments

- Clerk informed Council that all plots were taken and rents paid. However, a couple of plots were not being tended and Clerk was asked to write to the tenants regarding the letting conditions that plots should be maintained in a productive, weed and rubbish free condition.
- A skip for rubbish would be provided over the Whitsun Bank Holiday weekend.

Traffic Issues

- Council noted increasing traffic congestion outside the entrance to the Supermarket forecourt. Concerns were raised that the problem would be likely to get worse when the store was opened. It was agreed to monitor the situation.

Rural Broadband

- No further news had been noted for the proposed High-speed Broadband connection to Husbands Bosworth. It was noted that cabling appeared to be being carried out at North Kilworth and that South Kilworth had apparently been connected.

Defibrillator

- Council agreed to host a defibrillator awareness evening on Thursday, June 25th in the Church Hall

Correspondence and Planning

- No further information had been received relating to the proposed Welford Road development.

Co-option of Councillors

- Two villagers had expressed interest in joining the Parish Council. It was agreed to invite further interest and ask that prospective candidates reply in writing to Council. Closing date for Expressions of Interest will be June 14th 2015.

Any other business

- Council noted that part of Broad Lane had been resurfaced. Clerk was asked to contact Highways to ask if the lower part was to be completed.
- Members closed the meeting with a general discussion regarding the allocation of Community Infrastructure Contributions from recent and future developments within the village. It was agreed to formulate a five-year plan of community projects that would be eligible.

The next meeting of the Parish Council will be on Tuesday, June 2nd at 7.45pm in the Committee Room of the Village Hall.

LOCAL OFFICERS

Husbands Bosworth Parish Council:

Councillors

William Fletcher	880910 (Chairman)
Melvyn Forman	880281
Susan Fisher	880026
Patricia Hobson	880070

Parish Clerk

Jackie Fletcher,
13 School Lane,
H.B. LE17 6JU Tel: 880910
E-mail: jackiehbpc@btinternet.com

District Councillor

Lesley Bowles
Email: l.bowles@harborough.gov.uk

County Councillor

Graham Hart
Lilac Cottage
Willoughby Waterleys
Leicester LE8 6UF Tel: 01162 478600
E-mail: graham.hart@leics.gov.uk

'JJ's Kiddycare'



- *OUTSTANDING* Ofsted grading
- * FREE Pre-school sessions for 2, 3 & 4 year olds
- * Full Day Care 0-5yrs
- Situated on a farm site between South Kilworth and Welford
- * Breakfast and After School clubs. (4-14years)
- * Holiday Clubs during all Northants & Leics school breaks

Tel no. 01858 575642
www.jjs-kiddycare.co.uk



Karting

Leicester Airport, Gartree Rd, Gt Stretton, Leicester. www.stretton2000.com

The UK's Premier Karting experience

- 850M floodlit racing circuit
- Licensed Bar & Function room
- Stag & Hen Parties
- Corporate & Team Building Activities
- Childrens Parties
- 60 Mph, 390cc Thunder Karts
- Kart Club & Championship Races
- Junior Kart's Available
- Gift Vouchers Available
- Arrive & Drive Sessions

Stretton Circuit 0116 259 2900

Open 7 days a week 10.00am - 9.00pm

CHURCH NEWS

All Saints Parish Church, Methodist Chapel & St. Mary's Roman Catholic Church

From the Rectory

First of all Thank You. Thanks to all those who collected and all those who gave to Christian Aid. From this village we raised more than £400 which is being added to the amount raised across the benefice – final total still awaited, but a goodly contribution. Thank you. When we see the pictures of the suffering in Nepal following the recent earthquakes, or the dire poverty of women and children in many African countries, we know it will go to help those in great need. We pray that in Nepal there will be no more quakes or tremors and that they will be able to start the long hard slog to rebuilding their communities.

Secondly, a request to those of you who pray. Would you pray for our newly elected politicians and councillors? Whether they are the people you voted for or not they are now elected into positions of responsibility and have a job to do which is likely to affect the communities in which we live. We need them to be equipped for that work with wisdom, integrity, compassion and truth, and they need protection from undue pressure on their family and home life. In his letter to Timothy in the bible, St Paul urges 'that petitions, prayers, requests and thanksgivings be offered to God for all people; for kings and all others who are in authority, that we may live a quite and peaceful life with all reverence towards God and with proper conduct.' Let's support them through our prayers, that they may be the best that they can be and serve our community well. *Liz*

Parish Notices

Margaret Sykes

of Walton Holt

Died May 1st 2015

Age 86 years

R.I.P.

CHRISTIAN AID

The organisers would like to thank everyone who contributed to the recent village collection in aid of All Saints Church Christian Aid Appeal. A total of £427.47 was raised - a great total. Many thanks.

ARNESBY OPEN GARDENS

Sunday, June 28th.

ALL SAINTS FLOWER ROTA JUNE:

Steph Blay

Call Heather O'Connor on 880165 if you would like to join the Flower Rota

METHODIST CHURCH

Coffee Morning

Wednesday, 17th JUNE

10.00am-12.00noon.

at the home of John & Margaret Scurrah
25 High Street

The Coffee Morning is open to anyone. Come along, catch up with friends, meet new friends and relax with coffee and cake.

✠CHURCH SERVICES ✠

Hexagon Benefice

- | | |
|----|---|
| 7 | 9.00am Communion Shearsby with Mowsley
9.30am Morning Prayer HB
11.00am Communion Thed.
11.00am Morning Worship B'thorpe
6.00pm Communion Arnesby |
| 14 | 9.30am Morning Service Shearsby
9.30am All Age Service Arnesby
11.00am Communion HB
4.00pm Messy Church B'thorpe
6.00pm Evensong Mowsley |
| 21 | 10.30am Benefice Communion HB
3.00pm Knaptoft Open-air Service |
| 28 | 9.30am Communion Shearsby
11.00am Communion Arnesby with B'thorpe
5.00pm Evening Prayer HB |

Short Communion every Wed. 9.15am HB
Churchwarden:

Diana Jones 880741

Priest in Charge:

Liz Bickley 880351

Methodist Church

- | | |
|----|--------------------------|
| 7 | Rev. John Rackley |
| 14 | Rev. Brian Kennard |
| 21 | Mr. Gordon Herbert |
| 28 | Rev. Brian Kennard Com.) |
- Services every Sunday 6.30pm.
All Welcome*

Contacts:

Rev. Brian Kennard 462889

Senior Church Steward:

Mr. A Lloyd Jones 880343

St Mary's Roman Catholic Church

Services every Sunday 8.30am.

Contact:

Robert Constable-Maxwell 880361

Father Owen O'Neil 462359

WOODPECKER TREE SURGERY

All aspects of tree-work undertaken from dismantling large roadside trees to pruning and reshaping small garden trees.

We also offer a stump grinding service.

Professionally qualified and insured.

For free quotation and advice call

Chris on: 01858 880818

www.woodpeckertrees.com



French Night - Thursday 11th June

A French inspired menu offering the renowned finesse and flavour of French cuisine

£22.95pp - Table D'hôte Menu

Jazz in the Attic - Thursday 25th June

A popular event and one that books out quickly! Our June Duo are Leigh Coleman (vocals) and Matt Carter

£29.95pp - Includes 3 Course dinner

(t): 01858 575 555 (e): reservations@theatticrestaurant.co.uk

(w): www.theatticrestaurant.co.uk

South Kilworth Road, North Kilworth, LE17 6HJ

DIARY DATES for JUNE

Tuesday 2 nd	Parish Council meeting, 7.45pm Committee Room, Village Hall
Wednesday 3 rd	Historical Society day trip to Stoneywell Cottage, meet 9.00am on The Green
Saturday 6 th	FOBS Safari Supper, 7.30pm Village Hall
Tuesday 9 th	Mobile library
Friday 12 th	Causeway Coffee Morning, 10.00am - 11.30am, Church Hall
Wednesday 17 th	Methodist Coffee Morning, 10.00am - 12.00noon, 25 High Street
Saturday 20 th	Millennium Wood Workparty, 9.30am - 12.30pm
Sunday 21 st	FATHER'S DAY Hooray!
Tuesday 23 rd	Mobile library
Thursday 25 th	Community Heartbeat Defib Awareness evening, 7.30pm Church Hall
Saturday 27 th	Bosworth Festival 2015 Gates open 10.30am Admission £3, children free
Tuesday 30 th	Village Lunch, 12.30pm Kilworth Spring Golf Club

FORTHCOMING EVENTS

Saturday, July 4 th	Millennium Wood Family Fun Day
Sunday July 5 th	Historical Society Garden Party
Sunday, August 30 th	Husbands Bosworth Horticultural & Craft Show
Saturday, September 5 th	Kilworth Family Challenge
Sunday, October 4 th	Conker & Welly-Wanging Championships

LOCAL PLANNING APPLICATIONS

The following planning applications have been submitted to Harborough District Council:

- 15/00503/PDN [Mr. R. King] Prior notification for conversion of agric. building to dwelling, Old Barn Farm, Welford Road
- 15/00530/FUL [Mr. S. Garner] Erection of 2 storey front extn., Southfields Farm, Leicester Road
- 15/00665/TCA [Mr. C. Heighton] Work to trees, 4 Hillcrest Lane

Recently determined applications:

- 15/00297/FUL [Martin Wade, Messrs Garner & Wade] Erect agricultural barn, Broad Lane Farmhouse, Broad Lane (Approved)
- 15/00462/TCA [Mr Nick Johnston] Works to trees, 4 Honeypot Lane (Approved)

Current applications may be inspected during normal working hours at the Council Offices, The Symington Building, Adam & Eve Street, Market Harborough. Comments concerning planning applications should be addressed to the Development Control Manager. Planning applications and other aspects of local government can now be viewed on-line at www.harboroughonline.co.uk

MOBILE LIBRARY

ALTERNATE TUESDAYS (See DIARY DATES above)

STOPS & TIMES

School, Welford Road:	1.30pm - 2.45pm
Berridges Lane:	2.50pm - 3.30pm
Church Street:	3.35pm - 4.00pm

Now lending Talking Books on CD & tape

Local tourist information and free mobile internet access

***** You can now renew on-line or by phone *****

BUGLE.....FREE ADS.

Phone Sylvia on 880902 or email: sylvia1_p@hotmail.co.uk

FOR SALE

Bedside cabinet, pine, 18" wide x 16" deep x 17" high, one drawer, one shelf. Good condition £10 Tel: 880225

FOR SALE

Britax car seat suitable from birth - 4 years £30 ono. ex cond. Ring 01858 880473

C Begley Building Ltd

Local, third generation
house-builder

Complete interior and exterior building projects

New-build or maintenance work

Hard landscaping, driveways
& garden structures

Listed Property restoration & conservation

NHBC Registered

01604 743065 or 07748 184659

chrisbegley123@aol.com

Paul Bolton School of Motoring

Professional Driving Standards Agency Instructor

New Citroen DS3 with dual controls

Flexible pick up & drop off to your requirements

Free sign up for online Theory Test study



Call Text or Email
01858 880115
07736 457 986
paul_bolton@hotmail.com