

## MUDDY WATERS

**S**ome time ago, in response to calls from walkers, dog walkers and Canal users the Parish Council contacted the waterways authority, the Canal & River Trust (CRT), with a view to working together to improve the parlous state of the towpath through our parish. Of particular concern was the stretch between Honeypot Bridge and the tunnel eastern portal, where the path has for long been muddy, eroded and barely passable in all but the driest times.

Unfortunately, CRT, set up in 2012 as an independent charitable trust, carried over much of the administrative baggage that had hampered its predecessor, the government controlled quango, British Waterways. One of the trust's many hang-ups was its lack of understanding of how to deal with offers of help, in particular, volunteering.

Whilst CRT, to give them credit, were

quick to slip volunteer lock-keepers into their roles, they seemed very wary of allowing amateurs to actually wield tools around the infrastructure.

Some determined local authorities, however, did manage to establish agreements in this brave new world. Notable locally is the partnership established at Braunston, near Daventry. These pioneering community involvement agreements have literally paved the way, proving that such partnerships can be of great benefit to the local communities and the charity. Our offers, three years ago, to get involved seemed to fall on barren ground at the time. Recently, however, a bubble of interest has surfaced from the murky depths of CRT, offering the Parish Council the opportunity to consider 'adopting' our piece of the waterways.

As the *Bugle* goes to press the initial meetings have yet to be arranged but CRT's own promotional literature lists examples of typical community involvement projects. These include maintaining the towpaths, simple infrastructure maintenance such as painting and signing, fund raising, historical interpretation, promotion and educational events and helping to combat anti-social behaviour such as graffiti and vandalism.

Also noted is the possibility of community involvement in the future development of the canal. In our case this could, eventually, see the provision of visitor mooring spaces and improved access from the canal to the village, which could encourage boaters and walkers to pause awhile in Bosworth and perhaps savour some of our facilities.

We know from responses to our earlier calls that many villagers do, for various reasons, value 'our' canal. The canal through Bosworth is over 200 years old, but as well as being of historical interest it is also an important social, environmental and potentially, commercial, asset. As far as we're concerned an opportunity to have a greater say in how it is managed and maintained can only benefit the community.

Hopefully we will have more on this in next month's *Bugle*, at which time we may be calling in some of those earlier expressions of interest!



ISSUE 229

SEPTEMBER 2015

### THE BUGLE TEAM

#### Editor:

Melvyn Forman

Firs Fm, Welford Rd. Tel: 880281

Email: bosworth\_bugle@talk21.com

#### Treasurer:

Ralph Horton

18 Highcroft Tel: 880526

#### Advertising:

Sylvia Price

3 Highcroft Tel: 880902

Email: sylvia1\_p@hotmail.co.uk

#### Contacts:

Mike Price

3 Highcroft Tel: 880902

Jo Horton

18 Highcroft. Tel: 880526

Frances Smith

10 Butt Lane Tel: 880225

Penny Mattock

9 Fernie Court Tel: 881140

Heather O'Connor

16 Fernie Court Tel: 880165

#### Postal Subscription/distribution:

Lorrie Forman Tel: 880281

Email: l.forman@talk21.com

[www.husbandsbosworth.info](http://www.husbandsbosworth.info)

**COPY DEADLINE**  
**15<sup>th</sup> OF THE MONTH**  
**PRECEDING PUBLICATION**

### GREATER MAGNA

**A** recent meeting of Welford Action Group (WAG) discussed proposals put forward by IDI Gazeley for the extension of Magna Park distribution centre. The plans, as tabled, are for an initial 1,000,000 sq. ft. warehouse and storage facility for DHL Supply Chain on land immediately to the west of Mere Lane. Further proposals would see the development of the whole of a 540 acre block, for which Gazeley hold an option, west of Mere Lane, effectively doubling the size of Magna Park.

In a separate proposal, plans are being drawn that would also see 3,000,000 sq. ft of warehousing, known as Symmetry Park, constructed south of the A4303 behind the existing Semelab facility. WAG members are concerned that these proposals will lead to further pressure on traffic passing through Welford and along the A5199 to access the distribution sites, especially when problems arise on the A14 and M1.

## POSTBAG

*From a Thankful Dog Walker*

Now that the footpath from Dag Lane to the canal has been nicely resurfaced will the person who lets their dog poo on it please desist in future!  
*From Diabetes UK, Market Harborough*

Could you please advertise our Autumn Fayre in aid of DIABETES UK, which will be on Saturday, October 24<sup>th</sup> in St. Dionysius Church, Market Harborough. The event is on from 9.00am to 1.00pm and ENTRANCE is FREE. There will be numerous stalls selling new toys, new books, Christmas gifts and cards. There will also be a tombola and raffle and refreshments will be available throughout the day.

### POLICE FILE

**IF YOU HAVE INFORMATION ON ANY CRIMINAL ACTIVITY CALL MARKET HARBOROUGH POLICE on 101**  
**Neighbourhood Watch Co-ordinator**  
**Marion Lewis 0116 2483871**  
**marion.lewis@leicestershire.pnn.police.uk**  
**NW Community Scheme No. 2123**

**Lutterworth South Neighbourhood Team**  
**Sgt. 4086 Jo Hodson**  
**PC 1291 David Sharpe**  
**PCSO 6569 Peter Willson**  
**PCSO 6636 Ray Wells**  
**WPCSO 6008 Laura Bolton**  
**Voicemail Service 0116 2485675**  
**CRIMESTOPPERS**  
**FREEPHONE 0800 555111**

### WATCH WORD

*THE NEIGHBOURHOOD WATCH SCHEME WITHIN HUSBANDS BOSWORTH*

- Damage to property, Bosworth Road, Walton
- Burglary to property, Chapel Lane, Mowsley
- Damage to motor vehicle, Main Street, Mowsley
- Theft from a person, Welland Rise, Sibbertoft
- Burglary to domestic premises, Westland Close, Lubenham
- Criminal damage, Walton Road, Kimcote
- Burglary to domestic premises, Orchard Close, Gilmorton
- Burglary to domestic premises, Church Lane, Gilmorton

### SID REPORT

Readings from the Speed Indicator Device

#### **Theddingworth Road (inbound)**

Period: 22.07.15 - 29.07.15

Vehicle movements: 13992

Average movements per day: 1999

Average speed: 29.12mph

*Highest recorded speed: 64mph*

#### **Welford Road (outbound)**

Period: 27.07.15 - 05.08.15

Vehicle movements: 8514

Average movements per day: 1216

Average speed: 37.11mph

*Highest recorded speed: 70mph*

#### **Welford Road (outbound)**

Period: 05.08.15 - 12.08.15

Vehicle movements: 8976

Average movements per day: 1282

Average speed: 37.49mph

*Highest recorded speed: 77mph*

#### **Welford Road 2 (outbound)**

Period: 12.08.15 - 19.08.15

Vehicle movements: 8250

Average movements per day: 1179

Average speed: 34.26mph

*Highest recorded speed: 60mph*

I am once again happy to report that to date, there has only been one reported crime that is of public interest for the village. This was where a resident had his wheelie-bin stolen. If anyone has any information concerning this, please ring 101.

Lutterworth has seen a recent spate of damage to vehicles and would ask that if anyone has any information about this to also contact police.

We have noted that the double solid white lines in the middle of the road on the bend by the church in Husbands Bosworth have almost eroded, and this problem has now been reported to Highways. *[Editor's Note: The lines on High Street have been done.]*

Once again a reminder when you leave home during the warm weather, to secure all doors and windows. The evenings are slowly drawing in so please also remember to set your security lighting if you are not going to be back home until after dark.

As usual, if you would like to speak to any of your Local Beat Team or would like some crime prevention advice, please contact 101. Enjoy the rest of the summer.

*PCSO 6008 Laura Bolton Lutterworth Police*

**The National Fraud Intelligence Bureau (NFIB) has received several reports of a rental property fraud whereby empty premises are being targeted by criminals.**

**The criminals will seek out an empty rental property and enter for the purposes of changing the locks and set it up so as to convince the victims that they own the property. They then advertise it for rent on online platforms, such as Gumtree. The fraudsters then arrange for interested victims to visit the property for a viewing. Parties that are interested in renting the property are then requested to pay a deposit and/or rent upfront in cash.**

**In some instances the victims have moved into the property only to be evicted by the real property owner or have found that the locks have been changed, once they have received the keys. There are instances where this fraud has left victims homeless.**



**Alterations**  
**Extensions**  
**Plastering**  
**Hard-landscaping**  
**Block-paving**  
**General Building Works**  
**For free quote or design ideas call Scott**

**Scott Clarke**  
10A Berridges Lane  
Husbands Bosworth  
Leics LE17 6LQ

**07725 552566**

**01858 880863**

**sclarkebuilding@outlook.com**



**Open for Lunch & Evening service**  
**Serving contemporary British cuisine in a modern**  
**and relaxed environment**



**Bespoke balcony with panoramic views**

**Open Wednesday - Saturday**

**12:00noon-2:30pm & 6:30pm-9:15pm**

**Sunday 12:00noon - 2:30pm**

**(t): 01858 575 555 (e): [reservations@theatticrestaurant.co.uk](mailto:reservations@theatticrestaurant.co.uk)**

**(w): [www.theatticrestaurant.co.uk](http://www.theatticrestaurant.co.uk)**

**South Kilworth Road, North Kilworth, LE17 6HJ**





# BOSWORTH IN FOCUS

A ROUND-UP OF LOCAL NEWS

## CONKERS ON THE SCROUNGE...

Our 7<sup>th</sup> annual Conker and Welly Wanging Championships will take place on Sunday, October 4<sup>th</sup> and, in addition to supporting various worthy causes within the village, our two main charities this year will be Breast Cancer and Prostate Cancer Research.

As usual we are seeking books, bric-a-brac, tombola prizes, home-made (or bought) cakes, etc and any donation would be most welcome. We are also seeking willing volunteers for help in various areas during the day and, again, any offers of help, even for a limited time, would be gratefully received.

We are hoping to be entertained by our usual ukulele group and Morris Men but believe that extra music would be a welcome added attraction. So, we would appreciate any offers of help from acoustic musicians who would be willing to busk at various corners of the field. Please contact either Sue on 881251 or Ralph on 880526 (or accost us in the street).

Thank you - we are hoping to make this our most successful event ever.

\*\*\*\*\*

Would any Facebook users please recommend us to your friends - we would appreciate your help.

## WEATHER LOG

JULY 2015 [2014]

Rain: 93.75mm (3.75") [28mm]

Wettest day: 27mm (1.08") [7mm]

Highest temp: 36°C [32°C]

Lowest Temp: 4°C [8.5°C]

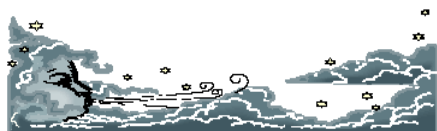

## WILD ABOUT BOSWORTH

Welcome House Guests

This year saw the welcome return of house-martins (*Delichon urbicum*) to our property. There were two nests in 2014 and six this year. As their numbers are falling, it's good to see ours are doing well. Two reasons for their decline have been suggested - pesticides and a shortage of suitable mud for their nests.

They are often confused with three similar looking birds; sand-martins, swallows and swifts.

House-martins have a bright white underside. The rarer sand-martins are similar but have a dark band around their chins. Swallows have red chins and deeply forked tails and swifts are stubby birds with dark undersides and scythe shaped wings.

Martins, like other aerial feeders, perform spectacular aerobatic manoeuvres in pursuit of their quarry of flies and aphids. They tend to hunt at a higher level than swallows, so the two don't compete for the same food resource.

The only downside to their residency ('downside' being an appropriate word) is the amount of poop the chicks produce. But the delight of watching these enchanting characters raise their offspring surely outweighs the hassle of cleaning up the mess.

Soon they'll be off on their epic migration to sub-Saharan Africa. In days of yore, naturalists believed they spent winter hibernating. Gilbert White in "*The Natural History of Selborne - 1789*," opined that; newly fledged chicks lacked the strength to make the journey, so undoubtedly hibernated.

We still don't know precisely where they over-winter, but as tracking devices get ever smaller and lighter, the answer should soon be known. More information can be found on The British Trust for Ornithology website: [www.bto.org](http://www.bto.org).

Mike Chanter



Picture credit: Doug Welch - BTO

## POPPY DAY COLLECTIONS

The British Legion collections for Poppy Day will commence on Saturday, October 24<sup>th</sup> and continue until Remembrance Day, November 11<sup>th</sup>.

Remembrance Sunday will be on November 8<sup>th</sup> when the local branch of the British Legion will be parading as usual to the War Memorial for the Act of Remembrance, followed by a special Remembrance Service in church.

## SULBY OPEN GARDENS

The autumn opening of Sulby Gardens will be on Apple Day, Thursday October 8<sup>th</sup>, 2.00pm to 5.00pm.

## DIANE E. HALL

Beauty Therapist

CIBTAC ITEC CIDESCO qualified

\*\*\*Prepare for your summer holiday\*\*\*

\* waxing \* pedicures \* lashes \*

exfoliating treatment \*

Discounts available

Full range of luxury treatments available

Gift Vouchers & Special Offers  
Husbands Bosworth Salon

Tel: 01858 880567 or 07732 571714

## WOODPECKER TREE SURGERY

All aspects of tree-work undertaken from dismantling large roadside trees to pruning and reshaping small garden trees.

We also offer a stump grinding service.

Professionally qualified and insured.

For free quotation and advice call

Chris on: 01858 880818

[www.woodpeckertrees.com](http://www.woodpeckertrees.com)

## Karting

Leicester Airport, Gartree Rd, Gt Stretton, Leicester. [www.stretton2000.com](http://www.stretton2000.com)

The UK's Premier Karting experience

850M floodlit racing circuit Licensed Bar & Function room Stag & Hen Parties

Corporate & Team Building Activities Childrens Parties

60 Mph, 390cc Thunder Karts Kart Club & Championship Races

Junior Kart's Available Gift Vouchers Available

Arrive & Drive Sessions

Stretton Circuit 0116 259 2900

Open 7 days a week 10.00am - 9.00pm

## BYGONE BOSWORTH

*Images from the Historical Society's Archive Collection*



This month's picture of Bosworth is as interesting for what is still there as it is for what has disappeared! As we await the impending opening of Bosworth's new superstore we can look back at the origins of the shop building as the workshops of County Motors, the new extension to the rear appearing to have been recently built in this picture, which probably dates from the 1950s. Certainly we know that the cottages, at the extreme right, on the corner of Bell Lane opposite the Post Office, where cobbler Job Cheney plied his trade, were demolished in 1961.

The Post Office building is much as we find it today apart from the fenced yard to the side nearest The Green, which was later replaced by a single-storey extension. On the gable facing us you can just make out the ghostly outline of the cottage that previously abutted the Post Office. At least two cottages occupied the site of the garage forecourt, with the original Cherry Tree Inn on the roadside next to them.

The old Cherry Tree was swept away in a fit of public-house rebuilding in the 1930s when the 'customer base' changed from local village drinkers to the newly mobile motor car driving drinker. The new pub was set back to accommodate the essential car-park and a beer garden was provided at the rear so that the family could share in the day out in the countryside. In the picture you can also see the roof terrace at the back of the Cherry Tree, where you might sup your Watney's Red Barrel or Double Diamond - the height of decadence! The Cherry Tree sadly failed to catch sufficient passing traffic as tastes changed and, despite a gallant effort to lure customers in with a flurry of topless barmaids, it closed in 1987.

Just in shot, next to the pub is Porter's saddlery shop. Note also the rash of productive gardens in this shot - perhaps a legacy of the Dig for Victory campaign and war-time austerity.

The motor car trundling along High Street looks like a Morris Eight. At launch the Morris was priced at £301, but for a mere £115 more you could have the up-market Wolseley version.

## TRADE DIRECTORY 2015

### Armourededdon Tank Paintballing Centre

Military vehicles, paintball & outdoor activities

Contact: Tracey 01858 880239

### Croft Farm Bed & Breakfast

AA 4\*\*\*\* accommodation

Contact: Jane Smith 880679

### Mike Price Heating Engineer

Oil-fired boiler servicing & repair

Contact: Mike Price 880902

### North Kilworth Wharf

Day-boat hire from £120, coal & gas delivery

Contact: Rachael Deacon 881723

### Paul Bolton School of Motoring

Expert driving instruction

Contact: Paul Bolton 880115

### Totally Trees Ltd.

Tree surgery and stump grinding

Contact: Jacqui Mitchell 01455 554182

### Wharf House Kennels

Kennel and cattery services

Contact: Kim McGuigan 880905

### Woodpecker Tree Surgery

All aspects of tree surgery undertaken

Contact: Chris Wright 880183

## LIDDLE LECTURES

Lutterworth Museum is hosting a series of autumn lectures by former County Archaeologist, Peter Liddle. The series will show the continuity and change from one era to the next and the evolution of of society through the ages. It should be fascinating!

The cost of the series of 6 lectures is £35 or £6.50 per individual lecture. The lectures, at the One Stop Shop, Gilmorton Road, Lutterworth, will be from 10.30am to 12.30pm and start on Saturday, September 5<sup>th</sup> and each Saturday thereafter. Refreshments will be served.

Lecture titles are:

1. Religion
2. Houses and Settlements
3. Everyday Life with objects from the past
4. Countryside, Landscape and Settlement
5. Towns and Principal Centres
6. Death and Burial.

*To book your place please call Peter on 0116 2214508 or 07842 120817 or Wendy Warren on 01858 575800. Payment can be made at the first lecture.*

## COMPLETE CAR CARE

Accident repair specialist

Bodywork, dent, scratch and stone-chip repair

Servicing, alloy refurbishment, welding

MoT repair

Valeting, full body polish

Parking sensors, tyres & exhausts, etc. fitted

Call Ben on 01858 880404

*bencompletecarcare@outlook.com*



## P.C. BUILDING SERVICES LTD

Established  
27 years



Complete building service

Specialist in new build

Quality renovations

& Extensions

**Tel/Fax 01858 881202**

**Email: pcbuildserv@btinternet.com**

Walton Grange, Bosworth Road  
Walton, Lutterworth, Leics LE17 5RW



## ACTIVITY GROUPS 2014

### All Saints Parochial Church Council

Contact: Diana Jones 880741

### Baby-Sitting Circle

Contact: Claire Scott 880295

### Badminton Club

Contact: Ralph Horton 880526

### Beaver Scout Troop

Contact: Stuart Dainton 881431

### Bosworth Tots

Contact: bosworthtots@hotmail.co.uk

### Brownie Guides

Contact: Bonny Kettell 880944

### Conservative Association

Contact: Robert Maxwell 880361

### Craft Group

Contact: Gail Wilmot 880413

### Historical Society

Contact: Melvyn Forman 880281

### Husbands Bosworth Rainbows Group

Contact: Wendy Cochrane 880076

### 1st Kilworth Scouts/Beaver unit

Contact: Stuart Dainton 881431

### Lutterworth African Drumming Group

Contact: Ralph Horton 880526

### Millennium Woodland Trust

Contact: Jackie Fletcher 880910

### Playing Field Committee

Contact: Jennifer Rogers 880401

### Royal British Legion

Contact: Robert Maxwell 880361

### Tennis Club

Contact: Jennifer Rogers 880401

### Tower Bell Ringers

Contact: Geoff Armitage 880066

### Workers Education Association

Contact: Sally Sherratt 571064

## BADMINTON CLUB

The new badminton season starts on Thursday, September 24<sup>th</sup> from 8.30pm in the Village Hall.

Play is social and informal rather than fiercely competitive and new members are assured a warm welcome.

Please contact Ralph on 01858 880526 if you need any further information.

## PILATES

A reminder that the Pilates Group continues to meet on Friday nights, 7.00pm to 8.00pm in the Village Hall.

Classes are open to all ages and abilities, ladies and gentlemen! Mats are provided.

Call Pat on 07939 226115 or e-mail: pmackereth@aol.com for details.

# ACTIVITY GROUPS

## HISTORICAL SOCIETY

The first meeting of the Historical Society's winter programme will start on Wednesday, September 2<sup>nd</sup> when Harborough Movie Makers make a welcome return with two of their recent films.

'The Hammond Arboretum' tells the story of the 2½ acre hidden green gem behind Robert Smythe School. Their second film follows the story of our local radio station - Harborough FM - from their first temporary broadcasts in 1995 to the granting of their permanent licence in 2008.

Meetings are on the first Wednesday of each month in the Church Hall, Honeypot Lane and start at 7.30pm.

Annual membership subscription is £12 and is due at the September meeting. Casual visitors are welcome and a door charge of £2.50 is requested.

For details call Melvyn on 880281.

## WATERCOLOURISTS' SHOW

Welford Watercolourists' annual exhibition and sale of work will take place on Saturday, October 31<sup>st</sup> and Sunday, November 1<sup>st</sup> at Welford Village Hall.

The chosen charity for 2015 is LOROS.

There are a few vacancies in the group. The group meets on Wednesday mornings in Welford Village Hall. If you are interested in joining please ring either Jennifer Rogers on 880401 or Karen Perrin on 01604 505851 for further details

## VILLAGE LUNCH

The next Village Lunch will be on Tuesday, September 29<sup>th</sup> at Kilworth Springs Golf Club. Diners are asked to meet in the bar at 12.30pm.

The cost of the two-course meal is £7.50 per person to include coffee and mints.

Call Janice on 880668 to book or for further information.

## BOSWORTH TOTS

Bosworth Tots is a stay-and-play session for tots (from birth to pre-school) and their parents, grandparents, carers and child minders.

The group meets on Thursday mornings from 9.45am to 11.45am (term time only) at Husbands Bosworth Village Hall. The cost is £2 for one child and then 50p for every additional child after that. For more details email: bosworthtots@hotmail.co.uk

## CRAFT GROUP

Meets on the second Wednesday of each month in the Committee Room of the Village Hall.

Call Gail on 880413 for more information.

### VILLAGE HALL BOOKINGS

Mick Bromley 07442 954729

husbandsbosworthvh@gmail.com

www.husbandsbosworthvillagehall.co.uk

### CHURCH HALL BOOKINGS

Janice Staples 880668

Bob Hutchings 880131

### SPORTS PAVILION ENQUIRIES

Audrey Marlow 880316

## 'JJ's Kiddycare'



\*OUTSTANDING\* Ofsted grading

\* FREE Pre-school sessions for 2, 3 & 4 year olds

\* Full Day Care 0-5yrs

Situated on a farm site between South Kilworth and Welford

\* Breakfast and After School clubs. (4-14years)

\* Holiday Clubs during all Northants & Leics school breaks

Tel no. 01858 575642

www.jjs-kiddycare.co.uk



## GAS & OIL HEATING SERVICES

FREE 7 YEAR WARRANTY ON ALL NEW WORCESTER BOILERS!

- Boiler replacements
- Servicing
- Repairs



Telephone: 01858 433333

www.lewington-heating.co.uk

# PARISH COUNCIL NEWS

## PARISH COUNCIL NEWS

*Report of the Parish Council Meeting held on Tuesday, August 4<sup>th</sup> 2015*

Three Council members and one member of the public were present.

*Apologies for absence were received from Mrs. Hobson*

### Co-option of Parish Councillor

■ James Shelley was nominated for co-option onto the Parish Council and was duly elected.

*Minutes of the previous meeting were read and approved.*

### Matters Arising

■ Work on the Highcroft field footpath had still not been carried out. Clerk agreed to contact Highways to see what the problem was now that ground conditions were favourable.

■ Wording for a new sign for the Play Area updating the facilities and the emergency procedure details had yet to be finalised.

■ Costs for fabricating an entrance barrier for the Play Area car-park were being sought.

■ No response had been received regarding the reason why only part of Broad Lane had been resurfaced. Clerk to contact Highways again on this matter.

### Cemetery

■ Council noted that the paths had been sprayed as per the schedule.

### Playing Field & Play Area

■ Repairs and refurbishment work had been carried out on the 'half-pipe' in the skate-park. Small repairs on other areas had been undertaken at the same time.

### Allotments

■ Plot 21 had been relinquished. The plot had been left overgrown and littered with redundant materials, which were cleared at Council's expense.

■ Concerns were raised that the roadside gate was being left unlocked overnight.

### Traffic Issues

■ It was noted that traffic numbers were generally high, which were assumed to be linked to the on-going works at the Catthorpe junction. Overnight closures were being carried out, but few problems had been noted relating to the increase in traffic.

### Broadband

■ Council noted that a Broadband related cabinet had recently been installed on The Green. A second cabinet was expected to be installed before the system went 'live'.

### Accounts

■ Accounts for the period 08.04.15 to 02.08.15 were presented and approved.

### Any Other Business

■ Councillors discussed the prospect of producing a Neighbourhood Plan. It was noted that a Neighbourhood Plan would be a legal document, ratified by a local referendum and as such would carry considerable weight in any future development of the village and its facilities. Mr. Fletcher agreed to gather more information about the procedure to present to Council at a future meeting.

*The next meeting of the Parish Council will be on Tuesday, September 1<sup>st</sup> at 7.45pm in the Committee Room of the Village Hall.*

## LOCAL OFFICERS

### Husbands Bosworth Parish Council:

#### Councillors

William Fletcher	880910 (Chairman)
Melvyn Forman	880281
Susan Fisher	880026
Patricia Hobson	880070
James Shelley	880170

#### Parish Clerk

Jackie Fletcher,  
13 School Lane,  
H.B. LE17 6JU

Tel: 880910

E-mail: jackiehbpc@btinternet.com

#### District Councillor

Lesley Bowles  
Email: l.bowles@harborough.gov.uk

#### County Councillor

Graham Hart  
Lilac Cottage  
Willoughby Waterleys  
Leicester LE8 6UF

Tel: 01162 478600

E-mail: graham.hart@leics.gov.uk

# NEED A NEW OIL BOILER?

**Which?**  
Trusted trader

**Call the team  
you can trust.**

Telephone:  
**01858  
433333**

**Accredited  
Installer**  
36048218



**LEWINGTON**  
OIL HEATING

[www.lewington-heating.co.uk](http://www.lewington-heating.co.uk)



*The UK's only Tank Paintball Battle Venue*

- \*Tank Drive Experiences \* Dads & Lads Experiences\*
- \*Military Vehicle Driving \*Military Vehicle Driving\*
- \*Children's Military Vehicle Party \* Woodland Paintball\*
- \*Archery\*
- \*Air Rifle Shooting\*

Suitable for individuals, Family Fun, Corporate Events  
Stag/Hen Parties

\*\*Gift Vouchers Available\*\*

[www.armoureddon.co.uk](http://www.armoureddon.co.uk) Tel: 01858 880239

Bookings by Appointment Only



*DAY CARE for 3 months to 5 years of age  
Warm, homely and secure atmosphere.*

*The nursery is part of The Honey Pot Dairy Farm; this countryside setting provides children with limitless outdoor opportunities, creating a huge range of developmental and learning experiences.*

*For a Prospectus or more information  
please call 01858 881038*

*Visit us at 10 Church Street, HB  
or email: [dairyfarmnursery@yahoo.com](mailto:dairyfarmnursery@yahoo.com)*

**LIFE'S ADVENTURE STARTS HERE**

# CHURCH NEWS

*All Saints Parish Church, Methodist Chapel & St. Mary's Roman Catholic Church*

## From the Rectory

I hope you've had a good summer, time to enjoy the warmer weather, to relax and enjoy the company of family and friends. The summer seems to pass so quickly - we wait so long for it to start, for the weather to warm up, and then before long we have September here; just the other day I had emails about organising things for Christmas and we haven't yet celebrated harvest or remembrance! So much of our time is spent in planning for what is to come, in looking toward the future and working towards making the next thing happen. For those who have just received their exam results this will particularly be the case, feeling that the decisions that are made are life choices that will shape the future. I have sometimes heard it said that success lies in the preparation - that the better we plan and prepare the more successful we will be. I am one of those who feels more confident about whatever I am doing if I have a plan in place, it gives security to know there is a programme, even if it turns out only to be the starting point and it all goes awry from there.

For Christians our hope and future is ultimately that we will find a place in God's family and home, whether that be in this life or in heaven. But our confidence in that hope and future is to find God in the present moment. Our security is not in the planning but in the person of, and the relationship we have with, God and his son Jesus. So the challenge to us all is to find the space in our busy lives to pause and make that connection with the divine - in the psalms it says we should 'be still and know that I am God'. So take time to smell the roses, to feel the breeze on your skin and in stillness to open your heart to the God of heaven and all the promise he brings. *Liz*

## Parish Notices

**Estelle Elizabeth Ragg**  
*formerly of Highcroft Farm*  
Died July 25<sup>th</sup> 2015  
Aged 98 years

## RIDE+STRIDE

Ride+Stride is a sponsored bike ride or walk (or even horse ride!) which encourages people to explore and enjoy the countryside, whilst visiting places of worship and raising money to help preserve them for future generations.

Ride+Stride opens the doors to some of England's rarest and most unusual churches, chapels and meeting houses. This year the event takes place on Saturday, September 12<sup>th</sup>.

If you enjoy walking or riding and would like to join the Ride and sponsor All Saints Church please contact Peter Jones on 880741 for more information. Half the proceeds raised by your sponsorship goes directly to your designated church.

## TABLE-TOP SALE

There will be a Table-top Sale in the Church Hall on Saturday, October 24<sup>th</sup>, 10.00am to 1.00pm. Table space available at £10 per table.

To book a table or for more information please call Lorrie on 880281.

Proceeds will go towards the Roof Fund deficit.

## ALL SAINTS FLOWER ROTA

**September:**

*Jean Hutchings*

## METHODIST CHURCH

### Coffee Morning

Wednesday, September 16<sup>th</sup>  
10.00am-12.00noon.

at the home of John & Margaret Scurrah  
25 High Street  
Visitors always welcome.

**The EU have announced that in future  
Euros will be printed on Greece proof  
paper.**

## CHURCH SERVICES

### Hexagon Benefice

- 6 9.00am Communion at Mowsley with Shearsby  
9.30am Morning Worship HB  
11.00am Communion Thed.  
11.00am Morning Worship B'thorpe  
6.00pm Communion Arnesby
- 13 9.30am Morning Worship Shearsby  
9.30am morning Worship Arnesby  
11.00am Communion HB  
4.00pm Family Service B'thorpe  
6.00pm Harvest Mowsley
- 20 10.30am Benefice Service Mowsley  
3.00pm Harvest Service Knaptoft  
6.00pm Harvest Festival Thed.
- 27 11.00am Harvest Festival at Arnesby with B'thorpe  
5.00pm Holy Communion HB  
6.00pm Harvest Festival Shearsby

*Short Communion every Wed. 9.15am HB*

### Churchwarden:

Diana Jones 880741

### Priest in Charge:

Liz Bickley 880351

### Methodist Church

- 6 Circuit service at Kibworth  
13 Mr. Roger Stephenson  
20 Mrs. Kathy Morrison  
27 Mr. Michael Mays  
*Services every Sunday 6.30pm.  
All Welcome*

### Contacts:

Rev. Brian Kennard 462889

Senior Church Steward:

Mr. A Lloyd Jones 880343

### St Mary's Roman Catholic Church

*Services every Sunday 8.30am.*

### Contact:

Robert Constable-Maxwell 880361

Father Owen O'Neil 462359



*Serving freshly cooked food throughout the week, prepared  
using locally sourced produce*  
**Food Served**

**Sunday - Tuesday**  
8:30am - 5:00pm

**Wednesday - Saturday**  
8:30am - 9:00pm

*Families welcome*

*Outdoor seating & free use of golf clubs for use on the Driving Range*  
(t): 01858 575 082 (e): admin@kilworthsprings.co.uk  
(w): www.kilworthsprings.co.uk  
South Kilworth Road, North Kilworth, LE17 6HJ

## C Begley Building Ltd

Local, third generation  
house-builder

Complete interior and exterior building projects

New-build or maintenance work

Hard landscaping, driveways  
& garden structures

Listed Property restoration & conservation

NHBC Registered

01604 743065 or 07748 184659

chrisbegley123@aol.com



## DIARY DATES for SEPTEMBER

Tuesday 1 <sup>st</sup>	Mobile library
Tuesday 1 <sup>st</sup>	Parish Council meeting, 7.45pm Committee Room, Village Hall
Wednesday 2 <sup>nd</sup>	Historical Society opening meeting, Harborough Movie Makers, 7.30pm Church Hall
Saturday 5 <sup>th</sup>	Kilworth Family Challenge
Friday 11 <sup>th</sup>	Causeway Coffee Morning, 10.00am - 11.30am Church Hall
Saturday 12 <sup>th</sup>	Historic Churches Ride & Stride Fundraising day
Tuesday 15 <sup>th</sup>	Mobile library
Wednesday 16 <sup>th</sup>	Methodist Church Coffee Morning, 10.00am - 12.00 noon, 25 High Street
Saturday 19 <sup>th</sup>	Millennium Wood work party, 9.30am - 12.30pm
Thursday 24 <sup>th</sup>	Badminton Club season opens, 8.30pm Village Hall
Tuesday 29 <sup>th</sup>	Village Lunch, 12.30pm Kilworth Springs Golf Club
Tuesday 29 <sup>th</sup>	Mobile library

## FORTHCOMING EVENTS

Sunday, October 4 <sup>th</sup>	Conker & Welly-Wanging Championships
Saturday, October 24 <sup>th</sup>	Church Hall Table-top Sale
Sat., Oct. 31 <sup>st</sup> & Sun., Nov. 1 <sup>st</sup>	Welford Watercolourists' Exhibition & Sale of work
Sat./Sun. Nov. 28 <sup>th</sup> /29 <sup>th</sup>	All Saints Christmas Festival

## LOCAL PLANNING NEWS

The following applications have been submitted to Harborough District Council:

- 15/00944/FUL [*Springfield Supermarkets Ltd*] Extensions to existing dwelling & conversion to form 4 two-storey dwellings with associated landscaping and parking, 5 High Street
- 15/01038/FUL [*Mr Cliff Wynn*] Change of use A1 (Shops) to A4 (Drinking Establishment), Post Office, 2 High Street
- 15/01091/AGR [*Garner And Son Farmers Ltd*] Erection of an agricultural building, Farm Buildings, Leicester Road
- 15/01088/FUL [*Mr Nicholas Moore*] Change of use: agric. to equestrian use & construct manège, Wheler Lodge Farm, Welford Road

Recently determined applications:

- 2015/CM/0141/LCC [*Lafarge Tarmac Ltd*] Extension of time for the importation of inert waste, earthworks and restoration, The Quarry, Welford Road (*Approved*)
  - 15/00917/CMA [*Mr John E Smith*] Infill dismantled railway line using inert waste & restore to agriculture, Croft Farm, Leicester Road (County Council Identity number: 2015/CM/0161/LCC) *Refer to County Council*
  - 15/00824/FUL [*Mr & Mrs Hall*] Erect 2 storey detached dwelling with integrated parking, land adj. 19 Berridges Lane (*Refused*)
- Current applications may be inspected during normal working hours at the Council Offices, The Symington Building, Adam & Eve Street, Market Harborough. Comments concerning planning applications should be addressed to the Development Control Manager.

Planning applications and other aspects of local government can now be viewed on-line at [www.harboroughonline.co.uk](http://www.harboroughonline.co.uk)

In last month's Planning News we carried a section 'Planning Enforcement Notices', which may have implied that planning infringements had been noted. We now know that these issues have been resolved by the Planning Department, who are satisfied that all necessary permissions are in place. The *Bugle* apologises for any distress caused.

## MOBILE LIBRARY

ALTERNATE TUESDAYS (See DIARY DATES above)

### STOPS & TIMES

School, Welford Road:	1.30pm - 2.45pm
Berridges Lane:	2.50pm - 3.30pm
Church Street:	3.35pm - 4.00pm

Now lending Talking Books on CD & tape

Local tourist information and free mobile internet access

\*\*\*\*\* You can now renew on-line or by phone \*\*\*\*\*

## BUGLE.....FREE ADS.

Phone Sylvia on 880902 or email: [sylvia1\\_p@hotmail.co.uk](mailto:sylvia1_p@hotmail.co.uk)

### FOR SALE

B-One baby car-seat 0 + £20, Babies-R-Us travel cot £20, Baby bath £6, toilet step £1.

All only used for 2 weeks. vgc.

Call Di Jones on 880741



## BUILDING ROOFING PLASTERING

EXTENSIONS - ALTERATIONS - NEW BUILD

For advice or a free quotation please contact James on:

01858 881794

07795 810607

[james@johnsonbuilding.co.uk](mailto:james@johnsonbuilding.co.uk)

## ROB DARGUE CARPENTRY & BUILDING Ltd. Husbands Bosworth



ALL ASPECTS OF CARPENTRY & BUILDING WORK  
EXTENSIONS & ALTERATIONS  
KITCHENS, BATHROOMS & TILING

Friendly, reliable service

For a free quotation call Rob  
01858 880803 or 07834 872205  
[www.robarguecarpentry.co.uk](http://www.robarguecarpentry.co.uk)

