

## TRAFFIC JAM

**N**otice has been served relating to a proposed road closure that is likely to cause an increase in HGV and general traffic through Husbands Bosworth.

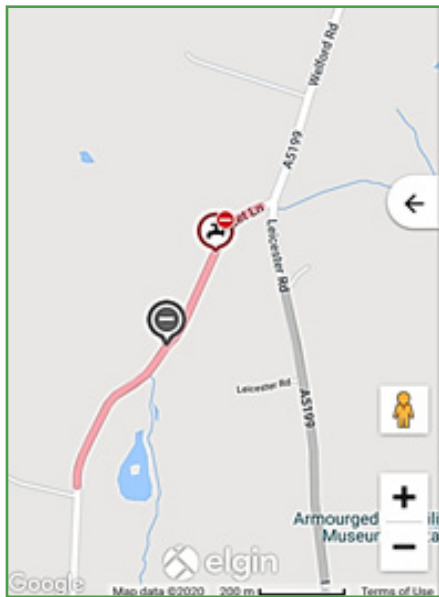

The work is in relation to an on-going water main upgrade scheme and service connection being carried out on behalf of Severn-Trent Water and is scheduled to commence on Monday, December 14<sup>th</sup>. In order to carry out the work safely, the works will entail the closure to all traffic of a length of Pincet Lane north of Husbands Bosworth, from its junction with Leicester Road (A5199) and Pincet Lane (B5414) for a period of up to 4 days.

The traffic diversion route will be along the A5199 Leicester Road to Husbands Bosworth and the A4304 Kilworth Road to North Kilworth and *vice versa*.

During the period of the works, increased traffic flows will be likely on the A5199 routes through Husbands Bosworth and car owners parking on Bell Lane and Berridges Lane are asked to move their vehicles off-road if at all possible.

## CORONA CASH

**B**usinesses in the Harborough district that have been forced to close temporarily under the latest restrictions are being urged to apply for a grant. If you pay business rates or claim rates relief you may be eligible for grants worth up to £3,000 per month for the time you remain closed. Non-essential retail, leisure, personal care, sports facilities and hospitality businesses, which were open previously, can now claim a fixed grant - the amount depending on the rateable value of the premises.

Harborough District Council is distributing the grant according to national eligibility criteria and is encouraging businesses to apply online at: [www.harborough.gov.uk/coronavirus](http://www.harborough.gov.uk/coronavirus) as soon as possible.

For other businesses that were forced to close, a Discretionary Grant scheme will also be launched shortly. To register an interest and for more details please visit [www.harborough.gov.uk/coronavirus](http://www.harborough.gov.uk/coronavirus) and click on the 'Grants For Businesses Temporarily Closed' tab.



## DOG POO DILEMMA

**T**he village social media network has been working overtime recently with reports of dog fouling. There certainly seem to be more dogs out and about during the summer, which may account for the increase in this unfortunate feature of social irresponsibility. Nationally, dog charities report greatly increased interest in people looking for dogs, presumably as a consequence of lockdown, folk working from home and having more leisure time.

Dog breeders are cashing in on the demand, with the price of puppies more than doubling during lockdown with dogs costing almost £1,900 on average, according to *Pets4Homes* website and up to £3,000 for 'designer' puppies such as cockapoos and cavapoos.

The increase in dog ownership doesn't excuse the responsibility to clear up after your pet. Picking up should be seen as part-and-parcel of dog ownership, not only for the social aspect but also to comply with the law.

On the ground and around the village, nobody, presumably even the perpetrators, wants to have to keep side-stepping to avoid standing in piles of poo or trailing it into our homes.

## WARM WELCOME

**W**e don't know which is the more heartening - folk moving into the village introducing themselves through our community social media pages or the positive response from those of us already snugly ensconced here.

A warm welcome to Bosworth is invariably offered, followed by a raft of responses that convey the positive community spirit. We'd like to think that those moving to Bosworth sense this, which, especially during this trying year, has really drawn the community together.

Something that also comes from this interaction is that folk thinking of joining our community do carry out research into what is on offer here.

The school, with its good educational reputation and strong work ethos promotes itself on-line and is undoubtedly a draw for those with young families or those intending to start families.

We would like to think that folk also look at what else we have to offer - welcoming pubs, shops, leisure facilities, activity and interest groups, local trades, medical centre and pharmacy. We promote a lot of this and our historical make-up, in our village website at [husbandsbosworth.info](http://husbandsbosworth.info) and on the Parish Council webpages at [husbandsbosworthpc.org.uk](http://husbandsbosworthpc.org.uk) - check us out! All-in-all a big 'offer' in a small package, but we hope that the real deal-maker is the feeling of community! Welcome to Bosworth...



## BUGLE POSTBAG

*From Lauren, Noah and Albie and Henry, Knights Close*

I would like to send out a huge thank you to everyone for your kind words and donations of toys, clothing, money and gifts to my sons and I after we had a house fire back in May this year.

It was a scary time especially during the first lockdown too... It wasn't how I imagined we'd be seeing our family again but so blessed to have them close by to take us in and to support us while our home had to be put back together. I am happy to say we are now back home and have settled back in nicely. My sons are happy to be home and just in time for Christmas too!

It has been a difficult year but everyone's kindness has made everything that's happened much easier to deal with. I was so overwhelmed by how much a community from both family, friends and those who don't know us personally reached out to help us and reached out to check that we all were ok. We will be eternally grateful to everyone. Thank you again and we wish you all a lovely Christmas.

## POLICE FILE



### PUPPY THEFT

Leicestershire Police are appealing for information following the theft of four nursing puppies, three males and one female, from a farm near Gilmorton. The Jack Russell puppies, which were only 10 weeks old were not fully weaned, vaccinated or micro-chipped, and were stolen during an early evening break-in at the farmhouse. The puppy's mother and a fifth puppy were left behind. Anyone with any information, has seen them offered on social media platforms or who knows someone who is selling puppies is asked to contact Leicestershire Police on 101.

### CARAVAN CRIME

Caravan thefts always increase at this time of year, when these vehicles are being laid-up for the winter and Northamptonshire Police have recently issued a warning to caravan and campervan owners following a spate of thefts in recent weeks within the county.

Particularly vulnerable are vehicles that are temporarily held on people's drives whilst they are prepared for storage. These thieves are not opportunists, working randomly, but will be stealing to order and have a ready outlet for their spoils. They will typically target specific areas, such as housing estates and quiet locations and will carry out reconnaissance trips to identify potential targets. They will be assessing the prospects and the safest time to pounce, so be aware of any unexplained visitors or passing vehicles.

When laying up your vehicle, even if temporarily on your drive, make an attempt to secure it, either by a simple wheel clamp or tow-hitch lock. Remove valuable items where possible and security mark and photograph fixed equipment such as TVs and audio equipment. Don't leave paperwork in the vehicle that might help the thief to sell it on, and consider fitting sophisticated tracking devices or alarms.

It is also worth checking your insurance as most car insurance policies only cover towed caravans (and trailers) for third party risks whilst they are attached to the car and may quibble over the theft of a stored caravan. Specific caravan insurance, which would give better cover, including contents cover, might be worthwhile considering for more peace of mind.

## THE BUGLE TEAM

### Editor:

Melvyn Forman  
10 Church Lane Tel: 880281  
Email: [bosworth\\_bugle@talk21.com](mailto:bosworth_bugle@talk21.com)

### Treasurer & Advertising:

Ralph Horton  
18 Highcroft Tel: 880526

### Contacts:

Mike & Sylvia Price  
3 Highcroft Tel: 880902

Jo Horton  
18 Highcroft. Tel: 880526

Frances Smith  
10 Butt Lane Tel: 880225

Penny Mattock  
9 Fernie Court Tel: 881140

Heather O'Connor  
16 Fernie Court Tel: 880165

### Postal Subscription & distribution:

Melvyn Forman Tel: 880281  
Email: [bosworth\\_bugle@talk21.com](mailto:bosworth_bugle@talk21.com)

[www.husbandsbosworth.info](http://www.husbandsbosworth.info)

### COPY DEADLINE

15<sup>th</sup> OF THE MONTH

PRECEDING PUBLICATION

## POLICE FILE

Your Local Neighbourhood Policing Team:

**Sgt. 26 Ryan Coleman**

[ryan.coleman@leicestershire.pnn.police.uk](mailto:ryan.coleman@leicestershire.pnn.police.uk)

**P.C. 2178 Malc Roberts**

[Malcolm.Roberts@leicestershire.pnn.police.uk](mailto:Malcolm.Roberts@leicestershire.pnn.police.uk)

**PC 2192 Paul Farrar**

[paul.farrar@leicestershire.pnn.police.uk](mailto:paul.farrar@leicestershire.pnn.police.uk)

**PC 2872 James Day**

[james.day2@leicestershire.pnn.police.uk](mailto:james.day2@leicestershire.pnn.police.uk)

**PCSO 6569 Peter Willson**

[peter.willson@leicestershire.pnn.police.uk](mailto:peter.willson@leicestershire.pnn.police.uk)

**PCSO 6056 Jay Bellamy**

[jay.bellamy6056@leicestershire.pnn.police.uk](mailto:jay.bellamy6056@leicestershire.pnn.police.uk)

Or go to:

[www.leics.police.uk](http://www.leics.police.uk) and use the CONTACT US link at the bottom of the page.

### CRIMESTOPPERS:

0800 555111

### ACTION FRAUD:

[www.actionfraud.police.uk](http://www.actionfraud.police.uk)

0300 123 2040

**One of the Largest Collections of  
WWII Vehicles and Militaria in the Midlands.**

Our under cover collection includes post war vehicles, Main Battle Tanks, as well as an excellent selection of other American, German and British vehicles. With interactive displays and lots of things to see. Visit on a game day (Saturday, Sunday or selected Wednesday—April to October) and you will get to see some of our vehicles driving around.

**01858 880 239** Chat to us Online  
[www.armourgeddon.co.uk](http://www.armourgeddon.co.uk)

Office hours Monday to Friday 0900hrs—1700hrs

- RENOVATION
- EXTENSIONS
- EMERGENCY REPAIRS
- BUILDING MAINTENANCE
- ROOFING
- PLASTERING

**CALL GRAY INMAN-HALL : 07938217578**  
**OR EMAIL : [INMAN-HALLBUILDING@HOTMAIL.COM](mailto:INMAN-HALLBUILDING@HOTMAIL.COM)**



# BOSWORTH IN FOCUS

## POST RESTANTE

### Royal Mail latest posting dates for Christmas

#### United Kingdom

Second Class and 2<sup>nd</sup> signed for:

Friday, December 18<sup>th</sup>

First Class and 1<sup>st</sup> signed for:

Monday, December 21<sup>st</sup>

#### Royal Mail International, Standard, Tracked and Signature Services

Africa, Asia, Far East, Middle East

Wednesday, December 9<sup>th</sup>

Eastern Europe, NZ & Australia

Friday, December 11<sup>th</sup>

Canada & USA

Saturday, December 12<sup>th</sup>

Western Europe

Wednesday, December 16<sup>th</sup>

France, Belgium & Ireland

Friday, December 18<sup>th</sup>



## WILD ABOUT BOSWORTH

### Mute Swan - *Cygnus olor*

Six maids a-milking, seven swans a-swimming... Three species of swans are resident in the UK; Berwick's, whooper and mute. Of the three, the mute swan is the easiest to identify, with its orange beak, which is surmounted by a knob at its base. Also, Berwick and whooper swans migrate to the Arctic during the breeding season.

Mute swans build large nests of twigs, rushes, moss, and even litter. Usually, the female (pen) builds the basic platform and lays her first egg. This is the cue for the male (cob) to join in construction duties. He helps by handing (beaking?) material to his mate to raise and enlarge the nest and he belligerently protects his territory, driving off waterfowl, dogs and humans that come too close.

It is a myth that a swan can break a man's leg, their bones are far too fragile. It is true, however, that swans mate for life. In the last forty years, ornithologists have only recorded two divorces! Both birds incubate the clutch of up to seven eggs, which hatch about six weeks after laying. The second half of the last century saw a dramatic fall in swan numbers. From a population of 1,600 on the Thames in the 1960's down to seven pairs in 1985. But through conservation efforts, the numbers had risen to 134 birds by 2017.

Since 1981 they've been protected by the Wildlife and Countryside Act, and right up until 1998 it was treasonous to eat one of the Queen's swans!

Swans have always played a prominent role in mythology, representing beauty, love, and grace. Greek philosophers believed swans would sing as death approached, leading to the phrase 'swan song', meaning a final performance. Lastly, the collective name for swans is a ballet, bevy, drift, herd, regatta or my favourite, a whiteness.

Mike Chanter

*Editor's Note: As a footnote to Mike's piece about swans you might want to follow this link to a heart-warming story of a swan romance on the Thames...*

<https://www.bbc.co.uk/news/av/uk-england-london-54815987>

### DOG WALK DOINGS...

Apologies, but we seem to have established a doggie doings theme in this month's *Bugle*... However, we do feel the need to flag up the fact that the dog poo dilemma continues in our newly opened Dog Walk. One would naturally assume that only responsible dog owners would be exercising their pets in a dedicated dog-walking area, but recently there has been an unacceptable increase in dog poo not being picked up.

There's no excuse, there are signs everywhere and a great big poo bin right by the entrance gate in which to deposit your doggie's offerings, and even complimentary poop bags for those who inadvertently arrive without the necessary...

This is a much appreciated local facility, which the Parish Council has plans to improve on as time goes on. So, please don't abuse it!



## WEATHER LOG

### OCTOBER 2020

Highest temp: n/a

Lowest temp: n/a

Air frosts: 0

Rainfall Total: 193mm (7.5")

Wettest day: 30mm (1.24") on 3<sup>rd</sup>

Rain days: n/a

Dry days: n/a

Snow: 0

Total sunshine: 226.3 hours

Rainfall total 2020: 808.7mm (32.2")

Brian Smith

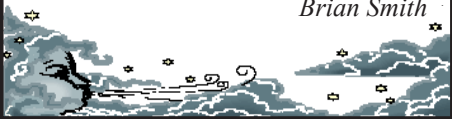

**P.C. BUILDING SERVICES LTD**



Complete building service  
Specialist in new build  
Quality renovations  
& Extensions

**Tel/Fax 01858 881202**  
Email: [pcbuildserv@btinternet.com](mailto:pcbuildserv@btinternet.com)

Walton Grange, Bosworth Road  
Walton, Lutterworth, Leics LE17 5RW



Call Christian on 07855 955460

### BOSWORTH POP-UP

6 Welford Road

Sat. & Tues. mornings

8.30am - 1.00pm

Open up to and including Christmas for:

- Christmas Hampers
- Christmas Cakes
- Mince Pies
- Christmas Puddings
- Honey Roasted Hams
- Stilton Cheese
- Pork Pies

Plus many more speciality seasonal products

The 1911 Census of Husbands Bosworth reveals ‘Wee’ Granville was Alfonso Granville St. John-Sharpe, 5 years of age at the time of the census, and the nephew of Mary Ann Sharpe, who was described as governess, and teacher at the school. The school obviously had a reasonable reputation, as it had boarders from London, Worcester and Staffordshire at the time, as well as a number of local ‘day’ pupils. Alfonso himself was noted as born in Nottingham (his aunt was born at Lenton) so one assumes that the kilt and sporran were maybe affectations of his class background. In the 1901 Census Miss Sharpe has two other nephews, presumably Alfonso’s brothers, Archibald and Douglas.



The charity that Wee Granville so nobly supported in 1911 also continues today, as The Queen Mother's Clothing Guild, in honour of the late Queen Mother, now under the patronage of Princess Alexandra, The Honourable Lady Ogilvy, and distributes clothing bank items to orphanages and children's charities in and around the capital.



Hopefully all our village activity and interest groups will soon be able to gather socially again and share our interests without fear and restriction...

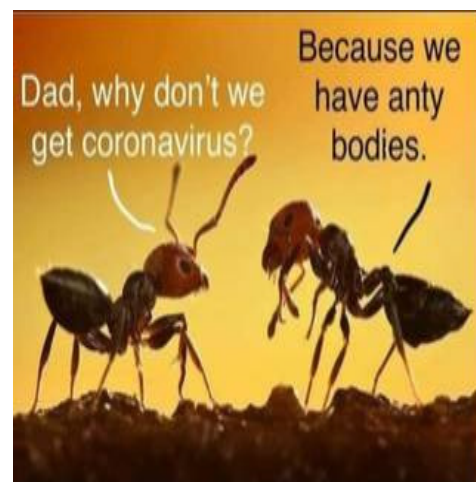

**www.woodpeckertreesurgery.co.uk**

***bencompletotecarcare@outlook.com***



# MORE BOSWORTH IN FOCUS

## CHRISTMAS TRAIL

Don't forget All Saints Christmas Trail over the weekend of December 5<sup>th</sup> and 6<sup>th</sup>. We hope that you will come along to the church and buy a trail map of participating addresses, which will guide you around the village on a voyage of festive discovery! Even if you're not participating in following the trail please take time, as you pass around the village to admire the efforts that villagers have gone to to decorate and light their displays...

Maps will be available from the church between 2.00pm and 6.00pm on both days and, as usual, you'll get a chance to vote for your favourites! Our hope is that this will be a way of celebrating Christmas as a community even when we cannot gather in the usual ways. The weekend will conclude with an Advent Service at 6.00pm on Sunday 6<sup>th</sup>, subject to any covid-19 ruling in place at the time.



## DOG CONTROLS

After a recent incident at the Children's Play Area, the Parish Council would like to remind everyone that dogs are NOT ALLOWED in the Play Area. There are a number of common-sense reasons for this:

### Biting

As children are most at risk from dog bites, a lot of parents will worry if they see a dog in a playground, even if it's on a lead. Children who aren't used to a dog won't always know how to behave around them. Whilst your dog may usually be perfectly friendly, they may feel threatened when surrounded by noisy children or if they're approached by a curious child. There may be moments where your attention is not on your dog and it can only take a minute for your dog to get frightened or react badly to a child pulling at its hair or fur. No matter how friendly or well-trained your dog may be, it's difficult to guarantee normal behaviour under stress.

### Risk of Toxocariasis

Often, animals that carry this parasite may show no signs of infection. However, infected animals can shed eggs of toxocara in their faeces. Even if you pick up your dog waste, the ground can still be contaminated. Toxocara larvae can migrate to body organs and can lead to a variety of things such as fever, abdominal pain or even permanent vision loss. Dogs may also carry E. coli or hepatitis in their faeces.

### Allergies, Fears, and Phobias

There are several reasons why some children and adults may not feel comfortable around dogs. Some people may have severe pet allergies, whilst others may have fears or phobias of dogs. It's important that children have a place where they can feel safe to play, without being cautious of an unknown animal.

There is plenty of public space in the Harborough area where dogs and children can exercise together. So, while it's tempting, please keep your dogs out of the children's playground for the sake of other children and playground users. At the end of the day, parents should be able to bring their children to a safe and friendly area, and not have to worry about allergies, infections, biting and even a risk of permanent loss of vision.

Thank you all for your understanding.

Patricia Hobson

## MILLENNIUM WOOD

The Millennium Wood work group have been able to resume maintenance work at the village's community woodland after the summer's enforced lay-off, clearing paths and tidying up the site. The Woodland has been well-used by the community during the year's lockdown periods and now needs a little bit of light sprucing up ready for winter. It has been a particularly good year for berries, seeds and fruit, a 'mast year', a year of plenty, and (gin-makers note...) the sloes in the wood are particularly impressive! The group meets on the third Saturday of each month at the Woodland, which is off Mill Lane. We would warmly welcome any new hands - all you need is enthusiasm and stout work-wear. The work is in the fresh air and can be carried out within current government guidelines for social distancing. For more information please contact Jackie on 880910 or come along to one of our work days, the next of which will be at 9.30am on Saturday, December 19<sup>th</sup>.

## BEGLEY'S

Established 50 Years

### GENERAL JOINERY SPECIALISTS

Wooden Windows and Doors  
Porches  
Conservatories  
Carpentry & Building

Free estimates  
All items can be viewed at Shearsby Workshop

Tel: 0116 2478755 (day)  
01858 880569 (eve)  
Email: andybeg@hotmail.co.uk

## JR BESPOKE PROPERTY RENOVATIONS

JR Bespoke Property Renovations are an experienced and trusted Project Management and Construction team based in North Kilworth, Leicestershire.

If you have a project or idea in mind, please don't hesitate to contact us either by phone or via our website.  
Tel: 01845 741 261 (Jason Wright)  
[www.jrbespokeproperties.com](http://www.jrbespokeproperties.com)

## The Bell Inn

Husbands Bosworth

Tel: 01858 880967

UNDER NEW MANAGEMENT

Sean and Daniel welcome you back to your local

Real Ales, fine wines and great home-cooked food. Gluten-free and vegan diets catered for

Bookings recommended

Email: [thebellinnbandb2020@yahoo.com](mailto:thebellinnbandb2020@yahoo.com)

Follow us on: Facebook @ The Bell Inn B&B Husband Bosworth  
Instagram @ thebellinn\_husbands\_bosworth  
Tripadvisor @ The Bell Inn and The Bell Inn Restaurant

# PARISH COUNCIL NEWS

## Report of the Virtual Parish Council Meeting held on Tuesday, November 3<sup>rd</sup> 2020.

*Present: Full Council; no members of the public.*

### Minutes

The Minutes of the previous meeting were received and approved for signature.

### Matters Arising

- New signage relating to parking and emergency exits for the Sports Pavilion had been put up.
- The damaged down pipe on the Scout HQ had been repaired.
- A response had been received from County Councillor Blake Pain regarding the traffic issues including pavement parking. No response had been received from District Councillor Nunn.
- It was noted that a village traffic action group had been formed and Coun. Bolter offered to represent Council on this group.
- Coun. Forman had contacted a contractor who may be interested in carrying out routine mechanical hedge-trimming work of Council's hedgerows.

### Finance

- September 2020 statements were presented for approval. Clerk informed Council that he hoped that problems transferring the Internet Banking facility from the previous Responsible Financial Officer were now sorted.
- Clerk informed Council that a Covid Compensatory Payment had been received. It was agreed to discuss how this should be used as an Agenda item at the next Council meeting.
- Council set a date for the annual Precept Meeting.

### Snowdon Homes development

■ Coun. Forman and Coun. Fletcher had met representatives of Snowdon Homes, the developer, on site to discuss work on the Council's ditch adjacent to the cemetery. Concerns were raised that the work that had been carried out could prevent Council from maintaining the boundary hedge and ditch and compromise drainage of the cemetery. Bowbridge Homes, the owner of the site had presented a draft management agreement, which was discussed at a follow-up meeting on the day of the present meeting. It was agreed to present this to Council for further discussion.

### Parish Clerk

■ Council confirmed the appointment of Derek Watson as Parish Clerk and Responsible Financial Officer following an acceptable probationary period.

### Any Other Business

- Coun. Hobson gave an update of the Firs Farm situation. A number of agencies were now involved in the removal of the ponies and the contract to clear the site, with a view to re-letting the farm at the earliest opportunity.
- Some minor issues were highlighted by the recent RoSPA safety report on the condition of the play equipment and skate-park. These would be dealt with under the regular maintenance schedule.
- Clerk was asked to contact Snowdon Homes regarding mud from the Welford Road site fouling the road.
- It was agreed that a draft hire/use agreement for the use of the Sports Field and Pavilion should be discussed as an Agenda item at the next meeting.
- Clerk asked Council to note that lockdown provision would mean restricted access to the Parish Office.

*A full copy of the Minutes can be viewed or downloaded at: [www.husbandsbosworthpc.org.uk](http://www.husbandsbosworthpc.org.uk) or by request to the Parish Clerk.*

## SID REPORT

Readings from the Speed Indicator Device

### Kilworth Road westerly

Period: 26.10.20 - 04.11.20

Vehicle movements: 11315 Av./day: 1616

Average speed: 32.89mph

Highest recorded speed: 80mph

### Kilworth Road westerly

Period: 04.11.20 - 11.11.20

Vehicle movements: NO DATA

Average speed: mph

Highest recorded speed: mph

### Theddingworth Road easterly

Period: 11.11.20 - 18.11.20

Vehicle movements: 8552 Av./day: 1222

Average speed: 26.64mph

Highest recorded speed: 42mph

## Husbands Bosworth Parish Council:

Patricia Hobson (Chair) 880070

William Fletcher

Melvyn Forman

Jackie Fletcher

Laura Meredith

James Bolter

## Parish Clerk

Derek Watson

2a Mowsley Road

H.B. LE17 6LR Tel: 881109

[clerk@husbandsbosworthpc.org.uk](mailto:clerk@husbandsbosworthpc.org.uk)



## Happy Feet

Registered  
Foot Care  
Specialist



- Toe nail cut
- Corns
- Verrucas
- Ingrown toe nails
- Hard dry skin
- Fungal nails

**Home appointments**  
**07842 266575**

[www.happyfeetmidlands.com](http://www.happyfeetmidlands.com)

## STEFAN the HANDYMAN

- Quality woodwork
- Painting
- Tiling
- DIY
- Repairs
- Home maintenance, and lots more...



*Not sure it's a job for Stefan? Just pick up the phone and ask!*

**01858 881775**

[StefantheHandyman@outlook.com](mailto:StefantheHandyman@outlook.com)

Facebook: @StefantheHandyman

## Springfields

Food to Go	Groceries	Fresh Dairy Produce
In Store Bakery	Fresh Meat	Non Grocery Items
National Lottery	Fruit & Veg	Post Office
Newsagents	Wines, Spirits & Beers	ATM

**HIGH STREET  
HUSBANDS BOSWORTH**

Opening times:  
**6.00am - 9.00pm**  
7 days a week  
**FREE to use Cash  
Dispenser**  
\*\*\*\*\*  
**National Lottery**



# CHURCH NEWS

All Saints Parish Church, Methodist Chapel & St. Mary's Roman Catholic Church

## FROM THE RECTORY

There is a push from some for us to put up our Christmas decorations early - I have certainly already seen some and at the time of writing it is still mid-November. The Christmas Movie channel on TV has been showing Christmas films for a few weeks too. In this year of lockdowns and pandemic there is a need to capture the good feeling that such things generate and we need to feel the love and warmth they are meant to bring.

The Christmas films all seem to be about relationships that come right at Christmas time, with it being the season of goodwill. The storylines are usually quite transparent and you can tell how they are going to end from early on; people are reconciled, relationships mended, the magic of Christmas has worked again! It is probably the case that for those who find Christmas difficult, for many it will be because of broken relationships, lack of friends, or loss of loved ones.

The message of Christmas is all about reconciliation and relationships made good. Jesus comes from the glory of Heaven, as a baby to live among us, showing that the God, of which he is a part, wants to know humans, wants to show them his love, wants to live with them and ultimately share his Heaven with them. God's message for this time of year is also that of goodwill and harmony and love. The things we hope for from Christmas are the same things he wants too. From the middle of this present lockdown it is uncertain what services in church we shall be able to hold over Christmas time - we make plans, but things so often change. The one thing that is certain is that no lockdown can keep you separate from God's love in Jesus this Christmas. He wants to wrap you in his love and hold you close, much as Mary held the baby Jesus in her arms. All you have to do is let him into your life.

Often we discover God's love through the love of others, so if there is someone you need to reconcile with why not make the first move.

Praying you will know God's love and joy and peace this Christmas season.

Liz ☩

## MESSAGE FROM REV. LIZ

Obviously, during this period of uncertainty our published services details are subject to change. However, we hope that we may be able to resume Benefice Services, in some form, once the current lockdown ends but please be aware that venues and times may need to change. We also hope to be able to hold Christmas Services in each of our churches as detailed above.

However, if lockdown is extended our options may be limited to the guidance in force at the time and may change at short notice. If you are unsure of details please call Liz on 880351.



Pheasant Eye | Fortune | Double Mix

- 50 bulbs for £17.50
- 100 bulbs for £28

Ranunculus, Alliums & Lillies  
now available

send a facebook message to  
arrange free delivery

 @bosworthbulbs

## CHRISTMAS GIFTS FROM CHURCH

This year as in the past, the churches of the Hexagon Benefice will be offering gifts for the Salvation Army for distribution to those who are in need at Christmas.

If you would like to offer a gift, then please wrap it in Christmas paper and put a label on it to indicate whether it is suitable for male or female, adult or child, and if for a child approximately what age it would be most suitable for.

We will be collecting these together at All Saints Church, Husbands Bosworth over the Christmas Tree Trail weekend of December 5<sup>th</sup> and 6<sup>th</sup>.



## ✠ CHURCH SERVICES ✠

### Hexagon Benefice

#### BENEFICE SERVICES

##### December

6 <sup>th</sup>	10.30am HC B'thorpe 6.00pm Advent Service HB
13 <sup>th</sup>	10.30am HC HB
19 <sup>th</sup>	6.00pm Christmas Thedd.
20 <sup>th</sup>	10.30am HC Shearsby 4.00pm Christmas B'thorpe 6.00pm Christmas Mowsley
24 <sup>th</sup>	2.00pm HC Arnesby 5.00pm Crib Service by ZOOM (contact Liz for details) 11.15pm Midnight Mass HB
25 <sup>th</sup>	10.30am HC Shearsby
27 <sup>th</sup>	No Service - Worship at home
2021	
Jan 3 <sup>rd</sup>	10.30am HC Arnesby
Jan 10 <sup>th</sup>	10.30am HC Thedd.
Jan 17 <sup>th</sup>	10.30am HC Mowsley
Jan 24 <sup>th</sup>	10.30am HC HB
Jan 31 <sup>st</sup>	10.30am HC B'thorpe.

### St Mary's Roman Catholic Church

#### Contact:

Robert Constable-Maxwell 880361

Canon Chris O'Connor 462359

## CAUSEWAY CHARITY

With the charity's usual monthly Coffee Mornings curtailed by covid-19 the Causeway volunteers have been distributing finger hampers of small goodies to recipients instead. At this time of year members are treated to a Christmas Lunch, which unfortunately will not be able to take place. However, the Bugle hears that organisers have teamed up with Santa this year and have a special surprise in store for group members!

The charity administers funds from the Bosworth Charities to parishioners living alone and retired. For details please contact Jackie on 880910.

## FLOWERS BY HEATHER



It's not too late to order a bespoke  
CHRISTMAS DOOR WREATH

Many options available

Also taking orders for Christmas Gift  
hand- ties and arrangements

Please call 07773 063063 to discuss.

Wishing you a Happy Christmas  
and New Year



## FORTHCOMING EVENTS

- |  |  |
|--|--|
| <p>Tuesday December 1<sup>st</sup></p> <p>Saturday Dec.5<sup>th</sup> &amp; Sun. 6<sup>th</sup></p> <p>Saturday December 19<sup>th</sup></p> | <p>Parish Council meeting, 7.30pm</p> <p><i>(This meeting will be conducted as a virtual meeting - see Parish Council website for details)</i></p> <p>All Saints Christmas Trail, 2.00pm - 6.00pm starting from church</p> <p>Millennium Wood work-party, 9.30am</p> |
|--|--|

### LOCAL PLANNING NEWS

**The following applications have been submitted to Harborough District Council:**

- 20/01661/TCA Works to trees (fell), 9 Mowsley Road
- 20/01668/LBC External works incl. installation of 1 externally illuminated projecting sign to the front elevation, 1 non-illuminated wall sign to the front elevation, window graphics to ground floor front elevation windows, 1 non-illuminated projecting sign to the rear elevation and installation of downlights to front and rear elevations; erection of a fence & internally illuminated car parking sign, 27 High Street
- 20/01670/ADV External works incl. installation of 1 externally illuminated projecting sign to the front elevation, 1 non-illuminated wall sign to the front elevation, window graphics to ground floor front elevation windows, 1 non-illuminated projecting sign to the rear elevation and installation of downlights to front and rear elevations; erection of a fence & internally illuminated car parking sign, 27 High Street
- 20/01724/FUL Erection of a single storey rear extension, rear balcony and re-modelling of front porch, 32 Honeypot Lane
- 20/01739/PCD Discharge of conditions 5 (materials), 6 (eaves and verge detail), 7 (joinery detail), 8 (existing and proposed levels), 9 (boundary treatment), 10 (surface water drainage scheme), 11 (surface water during construction) and 15 (protection of trees and hedgerows) of 18/00056/OUT, Land adj. Honeypot Farm, Honeypot Lane
- 20/01749/NMA Relocation of balancing pond, changes to plots 2, 3, 4 & 9 and relocation of car parking (proposed non-material amendment of 18/00056/OUT), Land adj. Honeypot Farm, Honeypot Lane

**Recently determined applications:**

- 20/01200/TPO [Refused] Works to tree (HDC TPO 174), 7 Wells Close
- 20/01286/TPO [Approved] Works to tree (HDC TPO 174), 7 Wells Close
- 20/01332/LBC [Refused] Installation of two replacement windows to the front elevation, 11 Church Street
- 20/01429/TCA [Approved] Works to tree, 5 Kilworth Road
- 20/01527/TCA [Approved] Works to trees (fell), Wheatsheaf House, 3 Bell Lane
- 20/01600/TCA [Approved] Works to tree (fell), 9 Mowsley Court, Mowsley Road
- 20/01601/TCA [Approved] Works to trees (fell), 31 Mowsley Road, Husbands Bosworth

*Current applications may be inspected during normal working hours at the Council Offices, The Symington Building, Adam & Eve Street, Market Harborough.*

*Planning applications and other aspects of local government can now be viewed on-line at [www.harboroughonline.co.uk](http://www.harboroughonline.co.uk)*

### MOBILE LIBRARY

*We're back! Calling on the third Friday of each month.*

The mobile library has returned but not in the usual format. Borrowers will need to notify the library service in advance what sort of books are required and a selection of that subject will be packed in a carrier bag, already booked out to you, for you to collect. Returned books will be dropped off in a box outside the van. For help with the service or if you have any questions, please call 0116 305 2695 or email [libraries@leics.gov.uk](mailto:libraries@leics.gov.uk)

#### STOPS & TIMES

School, Welford Road:	10.25am - 11.25am
Berridges Lane:	11.30am - 12.10pm
Butt Lane:	12.15pm - 12.50pm

### F&W Plumbing & Heating Services Ltd

22 Elmcroft Road, North Kilworth, LE176HX

Bespoke bathroom & kitchen design and installation  
All types of wall and floor tiling  
Hot and cold water systems  
Gas-fired boiler installations and system upgrades  
Unvented hot water systems  
Gas Safe and Bepec registered

**Contact Jason on 07866741261**

Email: [jayspanner@btinternet.com](mailto:jayspanner@btinternet.com)

[www.fandwplumbingandheatingservices.co.uk](http://www.fandwplumbingandheatingservices.co.uk)

Over 30 years experience in designing and installing contemporary and traditional kitchens and bathrooms  
Project manage personally with all associated trades for a co-ordinated high quality finish with minimum disruption

Exclusive  
**1:1**  
Training



BenCooper

COVIDSAFE  
Environment



**PERSONAL TRAINING**

AND

**WELLBEING COACHING**

Member of The Association for Coaching

07581 260251

[bencooperpt.co.uk](http://bencooperpt.co.uk)

### N & S A Fisher – Wigston

Spa Lane

Wigston, LE18 3QD

[www.fisherswigston.co.uk](http://www.fisherswigston.co.uk)

Tel. 0116 288 1101



**We offer:**

*New Ford and Used Vehicle Sales*

*Ford Factory Trained Technicians*

*All Makes Servicing & M.o.T*

*FREE Ford Assist – AA Home Start & European Cover on all Ford Servicing*

*FREE Collection & Delivery Service*