

## CROWN JEWEL

**O**f course HM The Queen actually marked 70 years on the throne on a dark, dank day February 6<sup>th</sup> but as you read this, hopefully Bosworth will be preparing to celebrate the Platinum Jubilee in glorious June sunshine!

The Parish Council has been active in the background laying on the facility for a few community activities and has also ordered wall to wall sunshine (Complaints to 2a Mowsley Road...).

Beacon lighting and hotdog, bacon bap barbeque on the Playing Field, are the Thursday evening offerings on the 2<sup>nd</sup>. A Walkabout Quiz around the village is written in for Sunday, 5<sup>th</sup>, with the Playing Field open for the Big Jubilee Lunch from 12.30pm.

The media recently pointed out that we are unlikely to see another platinum jubilee in the British monarchy - the heirs prospective, Charles and William, theoretically being already beyond the possibility of ever achieving that milestone. So, all the more reason to make a bit of fuss about this one!



### Food for Thought

As we all tuck into our grand Jubilee Feast we will be remembering those less fortunate than ourselves by providing a FOODBANK Collection Point at the Sports Pavilion during this special village lunch.

Donations of tinned food and dry goods (no fresh food please) will be passed on to Lutterworth Food Bank. Please leave your donations in the bins provided at the Pavilion.

INSTANT MASHED POTATO  
PASTA & RICE SNACKS  
TINNED SPAGHETTI  
BISCUITS  
TINNED POTATOES  
TINNED FRUIT  
COFFEE  
TINNED MEATS  
HOT CHOCOLATE  
UHT MILK  
SPONGE PUDDINGS  
LAUNDRY ITEMS  
TINNED CUSTARD  
CLEANING ITEMS

### WOODLAND WALK

**H**usbands Bosworth Millennium Woodland Trust was set up in 2002 to purchase and manage the village's community woodland as a millennium memorial project. Four acres of bare ridge and furrow pastureland, overgrown scrub and woodland off Mill Lane, was purchased from Leicestershire County Council as a community venture. The site had previously been a claypit and open-clamp brickworks and the hill on the main road up from North Kilworth is still known locally as Brickfield Hill.

Grants from the Parish Council, Leicestershire Shire Environmental Grant Scheme and *Biffa Ward*, along with sponsorship by local businesses and donations from the community helped toward the initial purchase, original pathway work and tree planting. Recently a grant was secured from the Mick George Community Fund, which has enabled repair works to the original pathways to be undertaken and a new path and boardwalk to be installed through and previously inaccessible area to extend the visitor 'experience'.

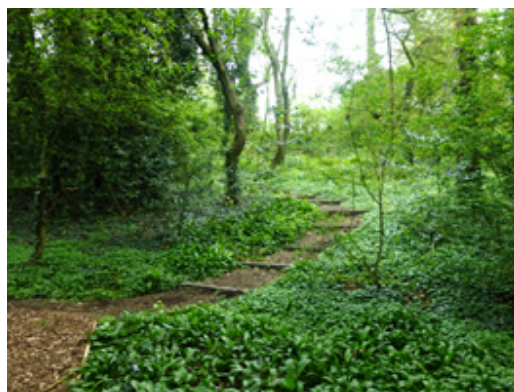

Many folk, especially those new to the village, 'discovered' the Woodland as a wildlife haven and welcome 'safe place' to escape to during the various lockdown periods over the past couple of years and the site has become a popular place for families and dog walkers to explore.

The grant-funded works have now been completed. However, the Trustees aim to continue to maintain the site and carry out further repairs.

*Recently two Bosworth youngsters, Ben and Harrison, have been helping out at the Woodland, carrying out some excellent work repairing pathways and installing new steps around the site. The work is part of the community involvement element of their Duke of Edinburgh's Award. Well done, boys!*

*Special thanks also to John Thompson for his sterling work mowing the pathways and opening up new walks...*

## BUGLE POSTBAG

*From Georgia Littlejohn, Marsh Drive*

Mother duck had chosen our front garden as the perfect place to lay her eggs. On Sunday (15th May) her brood started hatching. On Monday morning a neighbour messaged to say the duck was distressed, so I went outside to see her urgently quacking near the drain. A duckling had fallen down the drain but it wasn't visible even when I lifted the drain grid. I attempted to coax the duckling out by putting a tray in down



the drain in the hope that it would climb onto it for safety but it was frightened. After a few minutes, I noticed there wasn't just one quack I could hear but multiple. The duck had no other ducklings with her so I could only assume her whole brood had fallen. My partner, Ed, came out and he listened above each manhole and drain to work out where the quacks were coming from. He found some tools in the garage which we used to lift the lid off. We could see a few ducklings down there, flapping and quacking and we knew we had to save them. Ed climbed down and handed me a duckling one by one, which I led to mother duck. We counted seven. Mummy was thrilled to have her ducklings back! We led the ducklings to the pond, standing on each drain grid to ensure no more fell in. Ed was sure he could still hear one tiny quack so followed it and lifted up a further two manholes and found another duckling but it ran off down the pipe. We waited and waited but the chirp was inaudible. We went to the pond and to our surprise there were eight ducklings. We think the last one had made its way into the pond through the underground pipes. We're so pleased that our little duck family are safe and sound. Well done Mummy duck for relentlessly calling your ducklings and alerting us to come and help you. Well done to Ed March for climbing down a manhole at 6.00am on a Monday morning to rescue some baby ducklings.

*Editor's Note: Aaaah...*

## POLICE FILE



Neighbourhood Link is a free, email messaging service for those who live and work in Leicester, Leicestershire and Rutland. Neighbourhood Link provides news and updates on policing matters that are relevant to you, with update on local incidents, policing activities and initiatives, appeals and local events as well as providing crime prevention and community safety advice. You will also have the opportunity to have your say, respond to reports and share your views.

To receive updates sign up to Neighbourhood Link. Signing up is free, quick and simple and you will be able to choose what email alerts you receive and how often. It's easy to use and you will only receive messages about topics that you have selected.

You can select from a variety of topics including areas of business, vehicles, animals, etc. as well as selecting specific geographic areas to refine reports for your local area. For example if you pick 'farming' or 'rural' you will receive email alerts relating to this and You can change your preferences or decide to stop receiving messages at any time.

## THE BUGLE TEAM

**Editor:**

**Melvyn Forman**

**10 Church Lane**

**Tel: 880281**

**Email: bosworth\_bugle@talk21.com**

**Treasurer & Advertising:**

**Ralph Horton**

**18 Highcroft**

**Tel: 880526**

**Contacts:**

**Mike & Sylvia Price**

**3 Highcroft**

**Tel: 880902**

**Jo Horton**

**18 Highcroft.**

**Tel: 880526**

**Frances Smith**

**10 Butt Lane**

**Tel: 880225**

**Penny Mattock**

**9 Fernie Court**

**Tel: 881140**

**Heather O'Connor**

**16 Fernie Court**

**Tel: 880165**

**Postal Subscription & distribution:**

**Melvyn Forman**

**Tel: 880281**

**Email: bosworth\_bugle@talk21.com**

**www.husbandsbosworth.info**

**COPY DEADLINE  
15<sup>th</sup> OF THE MONTH  
PRECEDING PUBLICATION**

## POLICE FILE

Your Local Neighbourhood Policing Team:

**Sgt. 26 Ryan Coleman**

**ryan.coleman@leicestershire.pnn.police.uk**

**P.C. 2178 Malc Roberts**

**Malcolm.Roberts@leicestershire.pnn.police.uk**

**PC 2192 Paul Farrar**

**paul.farrar@leicestershire.pnn.police.uk**

**PC 2872 James Day**

**james.day2@leicestershire.pnn.police.uk**

**PCSO 6569 Peter Willson**

**peter.willson@leicestershire.pnn.police.uk**

**PCSO 6056 Jay Bellamy**

**jay.bellamy6056@leicestershire.pnn.police.uk**

Or go to:

**www.leics.police.uk** and use the **CONTACT US** link at the bottom of the page.

**CRIMESTOPPERS:**

**0800 555111**

**ACTION FRAUD:**

**www.actionfraud.police.uk**

**0300 123 2040**

## Springfields



**HIGH STREET  
HUSBANDS BOSWORTH**

**Opening times:  
6.00am - 9.00pm  
7 days a week  
FREE to use Cash  
Dispenser  
\*\*\*\*\*  
National Lottery**

## F&W Plumbing & Heating Services Ltd

**Based in North Kilworth**

- ❑ **Bespoke bathroom & kitchen design and installation**
- ❑ **All types of wall and floor tiling**
- ❑ **Hot and cold water systems**
- ❑ **Unvented hot water systems**

**Contact Jason on 07866741261**

**Email: jasonfandw@hotmail.com**

**www.fandwplumbingandheatingservices.co.uk**

**Over 30 years experience in designing and installing contemporary and traditional kitchens and bathrooms  
Project manage personally with all associated trades for a co-ordinated high quality finish with minimum disruption**



# BOSWORTH IN FOCUS

## AT HOME IN BOSWORTH

The average British home has risen in price by 13% in 2 years - including over 8% in the past year - taking the cost of the average home to £249,700. The growth in the last three months is the highest in 15 years.

Sales agreed in the run up to Easter were 27% higher than their pre-pandemic level. Buyer demand remains high, at 58% above the five-year average. Supply is starting to increase, with the number of properties being put up for sale in March 3% higher than the five-year average, but the number of homes for sale is still 40% below the five-year average.

Over 4 million homes have been pushed into a higher stamp duty bracket, with over 1 million properties in England and Northern Ireland rising enough to become subject to stamp duty for the first time for home movers, and 2 million properties rising to more than the £300,000 threshold at which stamp duty becomes payable by first time buyers.

An average first-time buyer putting down a 15% deposit and borrowing 4.5 times their income now spends £225,000 - £27,000 more than they did two years ago. They require an additional £4,000 for a deposit, and need to earn £5,000 more each year in order to secure a mortgage.

Unfortunately, earnings growth has not kept pace with house price increases, with average annual salaries rising by only £2,704 during the past two years.

The housing market looks set to slow down during the second half of the year, as economic headwinds, such as the rising cost of living and higher mortgage rates, put pressure on house price growth. But while the number of homes coming on to the market has started to increase, the ongoing shortage of supply should prevent house price falls.

mark.baldwin@exp.uk.com



**DONALD CAMPBELL LANDSCAPES**  
Experienced in all aspects of hard landscaping, fencing and general garden maintenance.  
Husbands Bosworth area  
Tel. No. 07817 381 244

## WILD ABOUT BOSWORTH

### Common Darter *Sympetrum Striolatum*

This little dragonfly is indeed common, and it catches its insect prey by darting out from their perch as a victim comes into range. Favoured perches are ones where they can warm their wings in sunshine. They appear on the scene as the weather turns mild and remain until the frosts come.

Immature individuals are a golden-brown colour, but the males, like the one in the photo from the Millennium Wood, turn bright red as they age. This causes problems with identification, as there are other red dragonflies - for example, the Ruddy Darter. (In fact, I am not certain of the identification as a Common Darter...)

They regard still or slow running water as suitable breeding grounds; lake margins, ditches, garden ponds, fresh and stagnant water. Females advertise their readiness to breed by 'dancing' over a suitable egg-laying site. When she is joined by a patrolling male they fly off in tandem and copulate. Returning to the water the pair fly an undulating pattern, the female launching an egg at the bottom of each arc. The eggs hatch into larvae, which feed on moving prey such as water fleas, snails, tadpoles and small fish. They themselves fall prey to larger fish. Some individuals do overwinter in larval form to emerge as next year's winged population.

There's a curious east/west dichotomy in the mythological significance of dragonflies. In the east, they are seen as omens of good fortune. Whereas, in England, they're known as 'Devil's darning needles'. It's odd that they are disparaged, as they help to control pests like mosquitoes. In contrast to their Devilish associations, they became emblematic of Freya, the Norse goddess of love, war, and fertility.



Mike Chanter

## SCOUTING FOR BOSWORTH

St George's Day is the second most important date in the Scouting calendar, which 1<sup>st</sup> Kilworth celebrates with the other groups from the district at our Ullesthorpe campsite. It is an opportunity for all age groups to come together to renew their promise. This year our Cubs and Scouts took part in a 6 - 7 mile incident hike, entering four teams, three of which won the Best Teamwork and Best Overall Team trophies, as well as scoring highest on the General Knowledge Quiz. Congratulations to all those who took part. Our Beavers and Cubs took part in activities organised by the District's Explorer and Network Scouts, such as making 's'more' campfire treats and planting new saplings.

\*\*\*\*\*

After much consideration I am resigning as Group Scout Leader and Assistant Leader by the end of 2022. I am very proud to have been part of the group for 17 years and to have volunteered with some very talented, creative leaders. But it's time for younger, fresher adults to step forward and I am especially calling upon fathers and male carers to volunteer. Aside from me, all of our leaders and Executive are hard-working mums who give up time and energy to put together fun and wonderful activities for the children to learn and grow from. Young people do, however, also need male role models to look up to. So, Dads, how about it? When I was a child, a friend's father was my Troop's Scout Leader, and when I grew up, I've done the same - it's called sending the elevator back down. So, I'm sending it back down and asking, who is willing to step forward to make a difference in young people's lives? If interested, please get in touch.

Charles Lauder, Jr

## HAIR BY LYNN DY

AWARD WINNING HAIR  
STYLIST & COLOUR  
SPECIALIST

"Now welcoming everybody to my hair studio in Husbands Bosworth for cuts, colours, blow-dries & wedding hair"



Appointment only  
07852 508736

lynn dy@hairbylynn dy.com

## BYGONE BOSWORTH

*Images from the Historical Society's Archive Collection*

Often, when trawling through the Historical Society's vast trove of old photographs we come across a picture that tells a far greater story than is apparent at first glance. This picture, of the Village Hall (more accurately, the Turville Memorial Hall...) is worth a detailed look.

In March 1896 the *Harborough Advertiser* reported the opening of the Turville Memorial Hall 'The memory of Sir Francis Turville is still green in the recollection of all who knew him, and the desire to erect some suitable memorial to him has long been cherished. During the past few months inhabitants of Husbands Bosworth have witnessed the realisation of their hopes by the erection of a convenient Village Hall, and the opening ceremony took place on Saturday.'

Sir Francis's widow, Lady Liscar had provided the site for a building to benefit the village in his memory. Public subscription, concerts and a grand bazaar in 1894, which was opened by Her Serene Highness Princess Henry of Pless, (a close friend of Madam Alwina Valleria of Bosworth House), raised the £880 required to build the Hall.

Initially the Hall was a single room, and used as a reading room and the local big houses contributed their glossy magazines and news sheets. There was a billiard table and cards, dominoes and bagatelle were also played.

In our picture, taken in about 1905, we see the caretaker, Billy Neal relaxing. Under the table is Billy's crutch and propped up against the table is a gun, presumably used by the Rifle Club for target shooting, the target clearly visible in the back corner of the room, pinned to a heavy hide-bound backstop. The presence of the gloriously majestic 'Monarch of the Glen' by Sir Edwin Landseer was presumably donated by a well-healed sponsor, who clearly felt that a modicum of the classical should be infused into the local community.

Note the fireguard and coal-box in the front right foreground of the picture. The fireplace was on what was then an outside wall, the position of which is still clearly evident today.



Mobile Podiatrist - Home Visits Only.

## Shires Foot Care

Ellen Jones BSc (Hons) MRCPod  
Podiatrist  
'HCPC registered'.

- Nail cutting
- Ingrown nails
- Corns
- Callus
- Verrucae
- Thickened nails
- Orthotics

**07437 689977**  
ellen.shiresfootcare@gmail.com

### SULBY HALL

This new book covers the history of Sulby Hall and its residents from the creation of the building by the famous architect John Soane to its demolition over 150 years later.

The book sketches the lives of the colourful owners of the Hall throughout the eighteenth and nineteenth centuries and is illustrated with many previously unpublished photographs. Hardback 110 pages. Over 120 illustrations in black and white and colour. Limited print run. Price: £18.00 (cheque, cash or bank transfer) p&p £4.00.

For more information or to order go to:  
[www.northamptonshiregardenstrust.org](http://www.northamptonshiregardenstrust.org) or  
the Welford and Sulby Historical Society  
Facebook page.

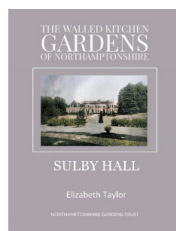

## BEGLEY'S

Established 50 Years

### GENERAL JOINERY SPECIALISTS

Wooden Windows and Doors  
Porches  
Conservatories  
Carpentry & Building

Free estimates  
All items can be viewed at Shearsby Workshop

Tel: **0116 2478755** (day)  
**01858 880569** (eve)  
Email: [andybeg@hotmail.co.uk](mailto:andybeg@hotmail.co.uk)

## FLOWERS BY HEATHER

**Husbands Bosworth**



Flowers and floral arrangements for any occasion  
Call for a free consultation.  
Many years experience in the floral industry.  
Follow or like me on Facebook.  
Call me on 07773 063063

## LanGuard Vegetation Management

Safeguarding the Environment

All aspects of vegetation management, landscape maintenance and weed control  
Urban, highway, sports, industrial and domestic

LanGuard Ltd • Packs Hill Farm • Station Road • Husbands Bosworth • Lutterworth • Leicestershire • LE17 6JN  
Tel: 01858 880 898 • Fax: 01858 880 720  
Email: [info@languard.co.uk](mailto:info@languard.co.uk)



# MORE BOSWORTH IN FOCUS

## VILLAGE LUNCH

The next Village Lunch will be on Wednesday, June 29<sup>th</sup> at Kilworth Springs Golf Club, South Kilworth Road, North Kilworth. We meet at 12.30pm to eat at 1.00pm.

Village Lunch is a great place for those new to the area, retired or living alone to catch up with old friends and all the gossip, and make new friends in a warm and friendly atmosphere.

The cost of the two-course meal, including tea/coffee and mints is £11.00 per person.

Please note: To make Janice's life easier payment by cash is preferred! (*We customarily take a tip at the table!*)

Please call Janice on 880668 if you would like to book a place, to arrange transport to the venue or for any more information.

**Next month's Village Lunch date:**  
**Tuesday, July 26<sup>th</sup>**

## CAUSEWAY COFFEE

The next Causeway Coffee Morning will be on Friday, June 10<sup>th</sup>, 10.00am - 11.30am, at the Sports Pavilion, Kilworth Road.

The Bosworth Charity trustees administer funds held by the charity that accrue from ancient bequests and holdings dating back to the 1600s.

By Deed of Covenant these funds must be used for the benefit of those members of the community who are retired and living alone. Usually the funds are distributed by providing a free coffee morning on the second Friday of each month, a special summer outing and a Christmas meal.

If you know of anyone who is retired and living alone within the parish and may be eligible, or for more information please call Heather 880165 or Jackie 880910.

## WELFORD VICTORIA FC CHARITY FUN-DAY

Join the fun at Welford Victoria FC's Fundraising Football Family Fun-day on Sunday 3<sup>rd</sup> July and help raise money for three amazing charities as a Welford Victoria Representative XI takes on 'Celeb FC', a team of celebrities and ex-professionals.

The celebrity lineup currently scheduled includes TV presenter Rob Lamarr, ex-pro footballer Sagi Burton, X-Factor/THE RISK singer Charlie Healey, Big Brother UK contestants Marlon Wallen, Akeem Griffiths and Jason Burrill, UK garage music legends MC Kie and DJ Pied Piper and DJ Kane.

Entry is just £5.00 per adult and £2.50 per child, pay on the gate, from midday.

## TENNIS CLUB

The courts have recently been refreshed and now is the time to get your racquets out! Membership fees, which include unrestricted use of the facility are:

- £50 adults
- £25 Child
- £100 Family

For more information please contact:

Mike Pennington 880455

George Walker 880222

## BOSWORTH SKY AT NIGHT

### Astronomy from your Backyard

June is a problem when observing stars and deep-sky objects as the night sky never really gets dark and after sunset and prior to sunrise is given over to a form of twilight. The moon, however, is bright enough to see well, even against a twilight sky, and provides satisfying observing. A telescope or binoculars give great views of the Moon bringing the *maria* (seas) and larger craters to life and the glory of the ray system at full moon.

Phases of the Moon for June are as follows:

*First Quarter Moon 7<sup>th</sup>; Full Moon 14<sup>th</sup>; Last Quarter Moon 21<sup>st</sup>; New Moon 29<sup>th</sup>*

In June the sun reaches its most northerly position in the sky. Known as the summer solstice this will occur at 10.13am on 21<sup>st</sup> June. This has always been a mysterious time over millennia. It is thought Stonehenge and many other enigmatic archaeological monuments may have been constructed to align with the rising sun on Midsummer Day and even today rituals are held to celebrate this event.

At this time of year, if conditions in the atmosphere are right, silvery-blue Noctilucent Clouds (NLCs) can be seen in the twilight sky after the Sun has set. The best views are between 1½ and 2 hours after sunset or before sunrise, around 11.00pm (or before 2.40am!). NLCs are not astronomical objects, but high altitude ice clouds in the mesosphere, basically thin sheets of tiny ice particles at an altitude of 60 - 80km, which reflect sunlight after the Sun has set. The picture shows noctilucent clouds high in the atmosphere reflected in open water. Quite an atmospheric photograph, to risk a pun.

*Next month, July - observing sun spots*

*Mike Price*



*Still game...  
Jennifer Rogers, Pauline Matthew, Julie Cromack  
and Sheila Astbury - combined age 320 years...*



## CRAFT GROUP

The Craft Group meets on the second Wednesday of each month in the Committee Room of the Village Hall, 7.00pm to 9.00pm. This is a friendly and informal gathering where craft-minded people can practice their craft in a relaxed atmosphere away from the distractions of home life.

For details contact Gail on 880413.

## 'JJ's Kiddycare'



**\*OUTSTANDING\* Ofsted grading**

**\* FREE Pre-school sessions for 2, 3 & 4 year olds**

**\* Full Day Care 0-5yrs**

**Situated on a farm site between South Kilworth and Welford**

**\* Breakfast and After School clubs. (4-14years)**

**\* Holiday Clubs during all Northants & Leics school breaks**

Tel no. 01858 575642

[www.jjs-kiddycare.co.uk](http://www.jjs-kiddycare.co.uk)

Email: [admin@jjs-kiddycare.co.uk](mailto:admin@jjs-kiddycare.co.uk)



# Totally Trees Ltd

**Pruning - Felling  
Stump removal**

**Hardwood logs  
Kindling**

**01455 554182** [info@totallytrees.co.uk](mailto:info@totallytrees.co.uk)



**Tree Surgery**



**TRUSTMARK**  
Government Endorsed Quality

## PARISH COUNCIL NEWS

Report of the Parish Council Meeting held on Tuesday 3<sup>rd</sup> May 2022

*Present: Full Council and 1 member of the public*

### Visitor's Questions

✧ Visitor raised concerns regarding the poor pathway from the village to Theddingworth. Clerk confirmed that LCC had unadopted this pathway and was unprepared to maintain it. Clerk was asked write to the local MP to raise this issue.

*Minutes of the previous Parish Council Meeting were approved and signed as correct*

### Matters arising from the minutes

✧ Clerk confirmed the installation of the CCTV system at the Pavilion to take place  
✧ Clerk had requested information concerning roadside lighting on the Sports Pavilion site  
✧ Quotations for remedial work on the Oak Tree on the Old Green had been sought

### Finance

✧ April statements and Cashbook Report were accepted as accurate

### Planning Overview

✧ Clerk presented March/April planning application summary, which was agreed as accurate

### Millennium Pavilion - Project update

✧ Quotes for architectural services in relation to proposed improvements to the Sports Pavilion were discussed. A preferred quote was agreed. Alternative designs and ideas were discussed at length and a dedicated workshop meeting was arranged

### Other Projects and Funding Opportunities

✧ A quote was received for installing an all-weather pathway in the dog walk. Council agreed to seek further information and to assess different material options

### Platinum Jubilee Celebrations

✧ Clerk confirmed that the Village Hall tables would be available for the Big Village Lunch  
✧ A door drop flyer to further advertise the event would be produced  
✧ An overflow car park will be provided for the Sunday only

### Skate Park - Project Update

✧ Clerk confirmed that progress was being made on the off-site prefabrication of the new equipment. It was noted that the project was scheduled for completion in time for the beginning of the school summer holidays

### North Kilworth Football Club - Lease Renewal

✧ Clerk confirmed that the current lease with NKFC ends on 2<sup>nd</sup> June 2022. It was agreed to offer a further 2-year lease that would be renewed each year on a rolling 2-year basis.

### Any Other Business

✧ Council noted a joint Parish Council and Gliding Club event, that will include talks and displays to promote gliding during the two weeks of the Women's World Gliding Championships in August

✧ It was agreed to apply to the Treescap Fund, through LCC Environment Dept for a number of 2m trees that can be considered for the hedge at the Pavilion and in the Dog Walk area  
✧ Council noted concerns raised by pedestrians relating to an overgrown hedge on Berridges Lane. Clerk was asked to write to the property owner, requesting that the hedge is cut back  
✧ It was agreed that the Parish Council would commit to planting 7 jubilee memorial trees (one for each decade of the Queen's reign) in the Dog Walk in the autumn

### Next next meeting

*There will be an Ordinary Parish Council meeting on Tuesday 7<sup>th</sup> June 2022 at 7.30pm at the Sports Pavilion. NOTE: There will be NO PARISH COUNCIL meeting in July.*

*A full copy of the Minutes can be viewed or downloaded at: [www.husbandsbosworthpc.org.uk](http://www.husbandsbosworthpc.org.uk) or by request to the Parish Clerk.*

### SID REPORT

Readings from the Speed Indicator Device

#### Welford Road

Period: 21.04.22 - 28.04.22

Vehicle movements: 8477 Av./day: 1211

Average speed: 65mph

Highest recorded speed: 27.62mph

#### Kilworth Road

Period: 28.04.22 - 04.05.22

Vehicle movements: 11114 Av./day: 1588

Average speed: 34.12mph

Highest recorded speed: 70mph

#### Kilworth Road

Period: 04.05.22 - 11.05.22

Vehicle movements: 11009 Av./day: 1573

Average speed: 34.12mph

Highest recorded speed: 65mph

#### Theddingworth Road

Period: 11.05.22 - 18.05.22

Vehicle movements: 12447 Av./day: 1778

Average speed: 30.39mph

Highest recorded speed: 58mph

#### Theddingworth Road

Period: 18.05.22 - 25.05.22

Vehicle movements: Av./day:

Average speed: mph

Highest recorded speed: mph

### LOCAL OFFICERS

**Husbands Bosworth Parish Council:**

#### Councillors

Patricia Hobson (Chair) 880070

William Fletcher

Melvyn Forman

Jackie Fletcher

James Bolter

Heather O'Connor

#### Parish Clerk

Derek Watson

2a Mowsley Road

H.B. LE17 6LR Tel: 881109

[clerk@husbandsbosworthpc.org.uk](mailto:clerk@husbandsbosworthpc.org.uk)

#### District Councillor

Amanda Nunn

[a.nunn@harborough.gov.uk](mailto:a.nunn@harborough.gov.uk)

#### County Councillor

Blake Pain

Tel: 01858 411021

[blake.pain@leics.gov.uk](mailto:blake.pain@leics.gov.uk)

#### Member of Parliament

Neil O'Brien

Tel: 0207 2191802

[neil.obrien.mp@parliament.uk](mailto:neil.obrien.mp@parliament.uk)

## COMPLETE CAR CARE

Accident repair specialist

Bodywork, dent, scratch and stone-chip repair

Servicing, alloy refurbishment, welding

MoT repair

Valeting, full body polish

Parking sensors, tyres & exhausts, etc. fitted

Call Ben on 01858 880404

[bencompletecarcare@outlook.com](mailto:bencompletecarcare@outlook.com)



### Armourgeddon

Military Museum

One of the Largest Collections of

WWII Vehicles and Militaria in the Midlands.

Our under cover collection includes post war vehicles, Main Battle Tanks, as well as an excellent selection of other American, German and British vehicles. With interactive displays and lots of things to see. Visit on a game day (Saturday, Sunday or selected Wednesday—April to October) and you will get to see some of our vehicles driving around.

01858 880 239

Chat to us Online  
[www.armourgeddon.co.uk](http://www.armourgeddon.co.uk)

Office hours Monday to Friday 0900hrs—1700hrs



# CHURCH NEWS

All Saints Parish Church & St. Mary's Roman Catholic Church

## ALL SAINTS CHURCH NEWS

Maintaining the fabric and ministry of our wonderful parish church is costly... We raise funds in many ways with events and by regular giving throughout the year to help fund our core costs. Now, in a novel initiative we are also looking for direct support from the local community to extend the funding options.

Scanning this QR code will take you to the 'All Saints Church' page on the *Give a Little* website. The website gives you the option to make a regular donation or a one-off payment. Payment will be made from your debit or credit card via *Give a Little*.

Alternatively, if you wish to give on a more regular basis, please visit the following website: <https://www.parishgiving.org.uk>. Click on the 'Give Now' button and search for Husbands Bosworth. From the local parish page, you may register with the Parish Giving Scheme and make your contribution via Direct Debit.

All the above contributions will be most gratefully received by All Saints Church and qualify under the HMRC Gift Aid scheme. This enables the church to reclaim the tax element that a taxpayer has made on the amount of the donation, boosting the donation by 25% at no extra cost to the donor.



Stephen ✚

## ST. MARY'S NEWS

We had a very successful lunch in May at The Gliding Centre which was arranged to welcome the new members to our Catholic family. Our Vicar General, Fr. David Waller, also visited on this day and celebrated Mass.

We have now started our regular Ecumenical Prayer walks with Revd Steve March and friends from the Hexagon Benefice and a pastoral council is currently being formed to help plan the life of our community.

We are currently planning our summer social activities (Details to follow)

Fr Matthew will be leading an Ecumenical Service at All Saints Church, Husbands Bosworth on Wednesday 15<sup>th</sup> June at 10.00am.

Father Matthew ✚

### WOULD YOU LIKE HELP WITH ACCESSING GP SERVICES, HEALTH INFORMATION AND ONLINE HEALTH SESSIONS?



The Healthy project helps over 50s in Leicester, Leicestershire and Rutland. We want to support you step by step to:

- Find, understand, use information and services to help you make health decisions and take action.
- Book GP appointments using NHS App/GP App.
- Order prescriptions using NHS App/GP App.
- Improve your digital skills confidence.

If you want to make a booking please contact the surgery reception at Husbands Bosworth Medical Centre on 01800 880522.

If you would like to learn more, you can contact the healthy project by:  
Email: [healthyliving@reachingpeople.co.uk](mailto:healthyliving@reachingpeople.co.uk)  
Tel: Caroline Pepper on 07715 018735.



Every Wednesday until June 15<sup>th</sup> volunteers from *Reaching People* will be at Husbands Bosworth Medical Centre between 1.00pm and 4.00pm to offer support for over 50s in navigating the minefield of online services, using the NHS and GP apps, booking on-line or ordering repeat prescriptions.

The volunteers can help you with your own device, phone or a tablet. To book one-hour sessions with our volunteers please call Husbands Bosworth Surgery on 880522.

If you would like to use your own personal information please remember to bring photo ID and proof of your address and remember to charge your device before attending.

Any questions about the project, please call Caroline 07715 078 735 (Tuesday and Friday) or email [Healthplus@reachingpeople.co.uk](mailto:Healthplus@reachingpeople.co.uk).

## ✚CHURCH SERVICES✚

### Hexagon Benefice

5<sup>th</sup> June PENTECOST

10.30am Thedd.

12<sup>th</sup> June 10.30am HB

15 June 10.00am

Ecumenical Service HB

19<sup>th</sup> June 10.30am Arnesby

26<sup>th</sup> June 10.30am Mowsley

3<sup>rd</sup> July 10.30am Shearsby

All Saints Church invites you to an informal, warm and friendly mid-week communion every Wednesday 10.00am

Senior Churchwarden:

Di Jones 880741

Curate:

Stephen March

[Stephen.March@LeicesterCofE.org](mailto:Stephen.March@LeicesterCofE.org)

### St Mary's Roman Catholic Church

Mass celebrated every Sunday at 11.00am

Contact:

Robert Constable-Maxwell 880361

Fr. Matthew Pittam 01788 833547

[E:matthewpittam@yahoo.co.uk](mailto:E:matthewpittam@yahoo.co.uk)

### Parish Notices

Margaret Emily Alley  
of Kilworth Road  
Died 30<sup>th</sup> April 2022  
Age 82 years

✚ R.I.P ✚

### TOWER BELL PEAL

Anyone interested in learning how to ring tower bells is invited to join us at the church on Wednesday, June 1<sup>st</sup> at 7.30pm and I'll take you through what is involved.

Mike Price

### FOODBANK FRIENDS

All Saints foodbank appeal in March raised a fantastic 136kg of goods for Lutterworth Villages Foodbank.

The collection will be repeated on Friday, June 24<sup>th</sup>, 3.00pm - 5.30pm. Please bring food items to church and join us for a cuppa and chat.

If you are unable to deliver your items please call Sam on 07764 369200 or Di 880741.

### N & S A Fisher – Wigston

Spa Lane

Wigston, LE18 3QD

[www.fisherswigston.co.uk](http://www.fisherswigston.co.uk)

Tel. 0116 288 1101

We offer:

*New Ford and Used Vehicle Sales*

*Ford Factory Trained Technicians*

*All Makes Servicing & M.o.T*

*FREE Ford Assist – AA Home Start & European Cover on all Ford Servicing*

*FREE Collection & Delivery Service*



- RENOVATION
- EMERGENCY REPAIRS
- ROOFING
- EXTENSIONS
- BUILDING MAINTENANCE
- PLASTERING

CALL GRAY INMAN-HALL : 07938217578

OR EMAIL : [INMAN-HALLBUILDING@HOTMAIL.COM](mailto:INMAN-HALLBUILDING@HOTMAIL.COM)

## FORTHCOMING EVENTS

Thursday, June 2 <sup>nd</sup>	Platinum Jubilee Beacon Lighting BBQ, from 8.30pm Pavilion
Sunday, June 5 <sup>th</sup>	Platinum Jubilee Walkabout Quiz from 10.00am, Pavilion
Sunday, June 5 <sup>th</sup>	Platinum Jubilee Big Village Lunch setting up from 12.30pm, Playing Field
Tuesday, June 7 <sup>th</sup>	Parish Council meeting, 7.30pm, Pavilion
Wednesday, June 8 <sup>th</sup>	Historical Society trip to John Taylor's Bell Foundry
Wednesday, June 8 <sup>th</sup>	Craft Club, 7.00pm - 9.00pm Village Hall
Friday, June 10 <sup>th</sup>	Causeway Coffee Morning, 10.00am - 11.30am, Pavilion
Wednesday, June 15 <sup>th</sup>	Special Mid-week Ecumenical Service, 10.00am at All Saints,
Friday, June 17 <sup>th</sup>	Mobile Library
Friday, June 24 <sup>th</sup>	All Saints Foodbank Collection, with tea/coffee 3.00pm - 5.30pm in Church
Wednesday, June 29 <sup>th</sup>	Village Lunch, 12.30pm Kilworth Springs Golf Club
Sunday, July 3 <sup>rd</sup>	Welford Victoria Football Club Family Day
Tuesday, July 26 <sup>th</sup>	Village Lunch
Sunday, August 7 <sup>th</sup>	Horticultural & Craft Show
August 13 <sup>th</sup> - 27 <sup>th</sup>	Women's World Gliding Championships, Gliding Centre

### LOCAL PLANNING NEWS

**The following applications have been submitted to Harborough District Council:**

- 22/ 00899/FUL Erection of a single storey rear extension, 30 High Street
- 22/00900/LBC Erection of a single storey rear extension with external and internal alterations, internal alterations to include removal and replacement of a stairway and removal of an internal wall, 30 High Street
- 22/00939/TCA Work to tree, 4 Kilworth Road
- 22/00945/FUL Demolition of existing single storey apartment and erection of a dwelling, 15a High Street
- 22/01041/TCA Works to trees (fell), 19 High Street

**Recently determined applications:**

- 22/00638/FUL (*Approved*) Erection of a front porch and single storey extension to side, 17 Highcroft
- 22/00733/TPO (*Approved*) Works to trees (HDC TPO 197), 16 Fernie Court
- 22/00740/TCA (*Approved*) Works to trees (fell), Bosworth House, Berridges Lane
- 22/00927/NMA (*Approved*) Alterations to front elevation window on plots 1 & 2 and alterations to garage door on plot 3 (proposed non-material amendments to 21/01543/VAC), Land off Broad Lane

*Current applications may be inspected during normal working hours at the Council Offices, The Symington Building, Adam & Eve Street, Market Harborough.*

**Planning applications and other aspects of local government can now be viewed on-line at [www.harboroughonline.co.uk](http://www.harboroughonline.co.uk)**

### MOBILE LIBRARY

#### Stops & Times

School, Welford Road: 10.25am - 11.25am

Berridges Lane: 11.30am - 12.10pm

Butt Lane: 12.15pm - 12.50pm

For help with the service or if you have any questions, please call 0116 305 2695 or email [libraries@leics.gov.uk](mailto:libraries@leics.gov.uk)

### MARIE AINGE

#### PHOTOGRAPHY

*Local photographer offering various types of images including children and pet portraits, etc... Indoor or outdoor settings.*

*Introductory offer price £55.*

*You keep all images.*

*View Flickr.com*

*Contact 01858 880823*

*Email: [kitchenchops21@gmail.com](mailto:kitchenchops21@gmail.com)*

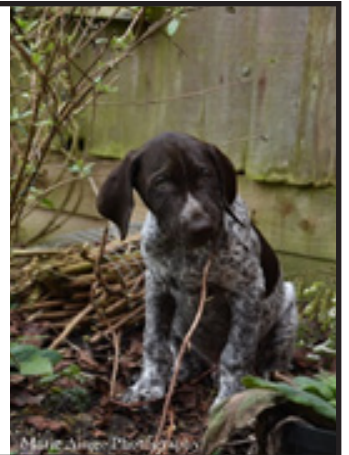

### JR BESPOKE PROPERTY RENOVATIONS

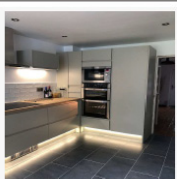

JR Bespoke Property Renovations are an experienced and trusted Project Management and Construction team based in North Kilworth, Leicestershire.

If you have a project or idea in mind, please don't hesitate to contact us either by phone or via our website.  
Tel: 07866 741 261 (Jason Wright)  
[www.jrbespokeproperties.com](http://www.jrbespokeproperties.com)



BOAT LIFT

**£1.00 off Museum Entry**

For ALL adults with this voucher

Children FREE / Dog friendly

Foxton Canal Museum: valid until 31/12/22

**How does a Canal boat go "UP" a hill?**

First they built a Staircase.....and then they built a Boat Lift.



Visit us to find out more about your remarkable local history at Foxton Locks

[www.foxtoncanalmuseum.org](http://www.foxtoncanalmuseum.org)